THE TATLER 1942

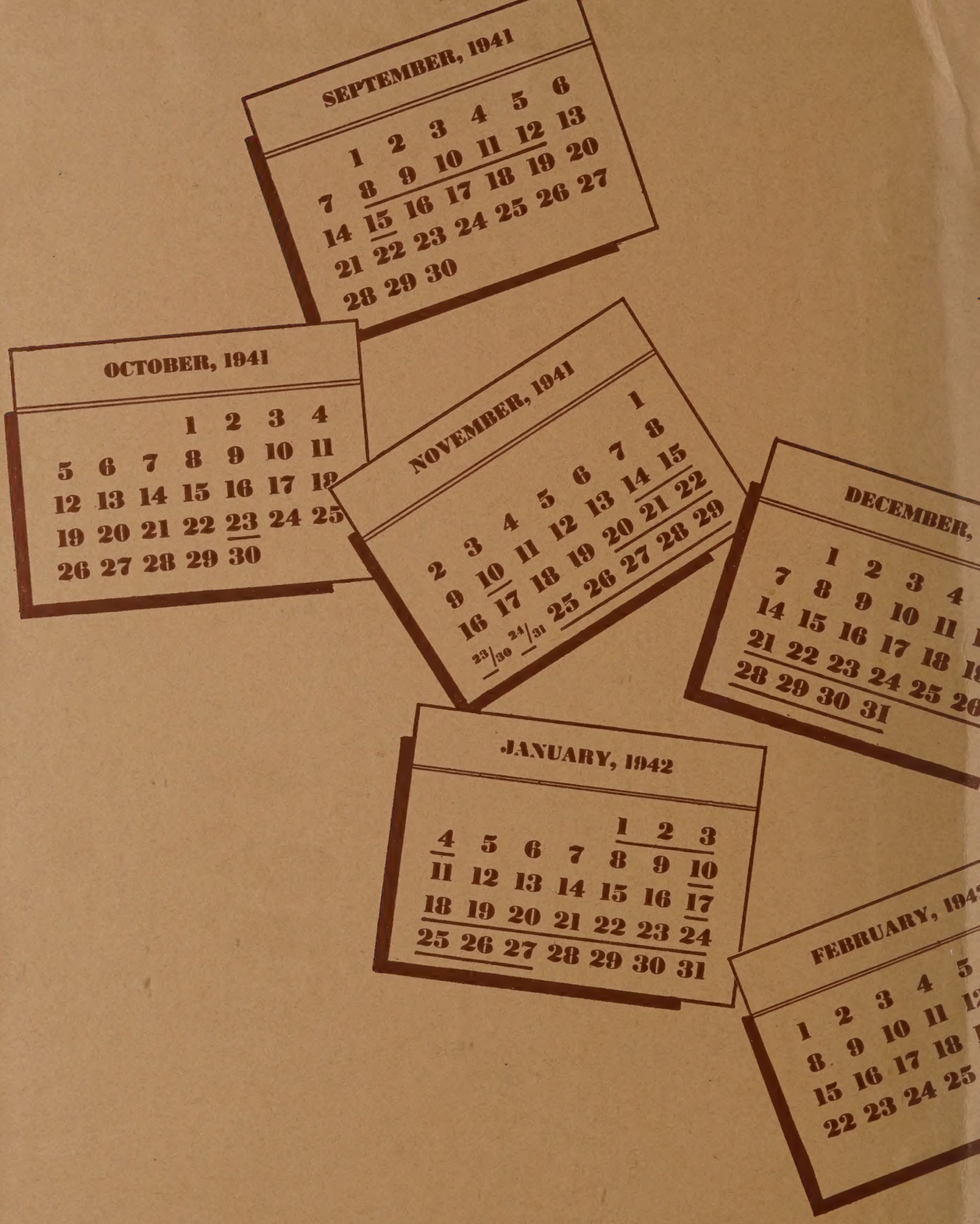
SEPTEMBER, 1941
1 2 3 4 5 6
7 8 9 10 11 12 13
14 15 16 17 18 19 20
21 22 23 24 25 26 27
28 29 30
OCTOBER, 1941
1 2 3 4
5 6 7 8 9 10 11
12 13 14 15 16 17 18
19 20 21 22 23 24 25
26 27 28 29 30
NOVEMBER, 1941
1
2 3 4 5 6 7 8
9 10 11 12 13 14 15
16 17 18 19 20 21 22
23/30 24/31 25 26 27 28 29
DECEMBER,
1 2 3 4
7 8 9 10 11
14 15 16 17 18
21 22 23 24 25
28 29 30 31
JANUARY, 1942
1 2 3
4 5 6 7 8 9 10
11 12 13 14 15 16 17
18 19 20 21 22 23 24
25 26 27 28 29 30 31
FEBRUARY, 194
1 2 3 4 5
8 9 10 11
15 16 17 18
22 23 24 25

ALLEN COUNTY PUBLIC LIBRARY
3 1833 07108 1282

GC
975.702
R59WC,
1942

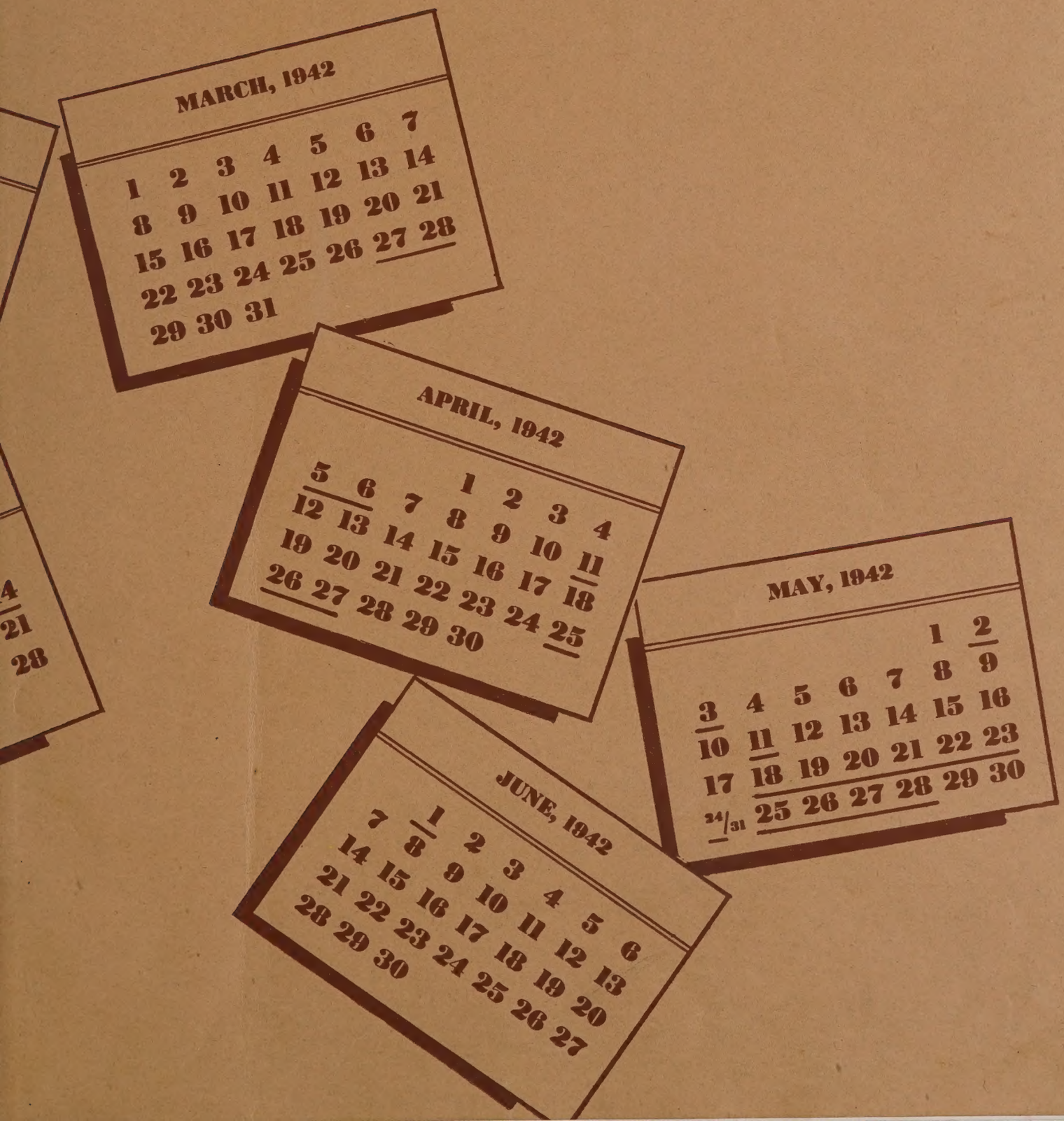

The TATLER of Nineteen Forty Two

DORIS GRUBER, Editor

HELEN FOSTER, Business Manager

The Tatler of 1942

PUBLISHED ANNUALLY BY THE SENIOR CLASS

Winthrop College

OF ROCK HILL, SOUTH CAROLINA

Winthrop THRU' THE YEARS...

In 1886 a small brick carriage house was the home of Winthrop College. Now, fifty years later, this one building has grown to be one of the educational centers of the South . . . already we have had a splendid growth, and we are ready for even greater expansion.

Dr. David Bancroft Johnson, our farsighted founder . . . Dr. James Pinckney Kinard, our President Emeritus . . . Dr. Shelton Phelps, our President . . . each has had his share in the wise direction of Winthrop's development in buildings and reassuringly increasing enrollment . . . and in those far more important attainments of honesty, tradition, and democratic spirit.

With the completion of the new and beautiful Senior dormitory the campus will be without need of any one thing. Everywhere the eye may turn, it will be charmed by buildings humming with activity; gracious Kinard Hall, the five freshman and upperclassman dormitories, Tillman Hall, home of the sciences and labs, our massive and impressive auditorium and music conservatory, active Peabody gymnasium, Carnegie library, the simple classic columns of Johnson Hall, all seemingly joined together around a center, stately Main . . . quiet in dignity, surrounded by the old as well as new, all in thorough harmony.

"Cross Section of the

State... *All Striving* to one goal"

Publicity Pays . . .

From Freshmen Orientation to Senior Week . . . we come to know a common interest . . . we are held together with mutual friendships and ideals . . . we share experiences and together follow the ways of knowledge.

Not empty? . . . *must be posed*

Canteen . . . *the pause that refreshes*

OUR *Winthrop* YEAR UNFOLDS

Here are our days as we live them—broadened with steadfast friendships, vital classroom routines, and bull sessions in the canteen; with persistent blue uniform lines, artist courses and inspiring chapel days. When we settle back and really think how we live through the mad rush of registration, the excitement of elections, and anticipation of Junior-Senior and State Fair; the "restful" weekend trips and dances and the holidays; the unproductive pay days, the aggravation of an empty mail box, cramming for exams, and finding the end of the year at hand sooner than was expected . . . then we realize that the work and pleasures of 1941-1942 will be a lasting part of us. In this book may we recapture for you each phase of this year and its activities—a complete record for you.

Pedal Pushers for Defense . . .

Study in Silver and Saddles . . .

Chapel . . . and navy uniforms

To Mr. Graham

Efficient and cooperative .... he has competently guided the financial affairs of a great institution .... He has spent untiring efforts in helping us in all our activities and problems .... In sincere appreciation of his unselfish direction, we dedicate the 1942 Tatler.

A LEADING FACTOR
IN OUR ADVANCEMENT...

Alexander M. Graham

. . . B. S., M. A., Business Manager

President Phelps

"AFFAIRS OF

President SHELTON PHELPS

Dr. Phelps . . . came to us from Peabody, where he was Dean of the Graduate School . . . and for eight years has continually striven to bring about many great improvements both in the administration and in the educational program at Winthrop today. . . . Ever present is his willingness to be an adviser and friend to all Winthrop.

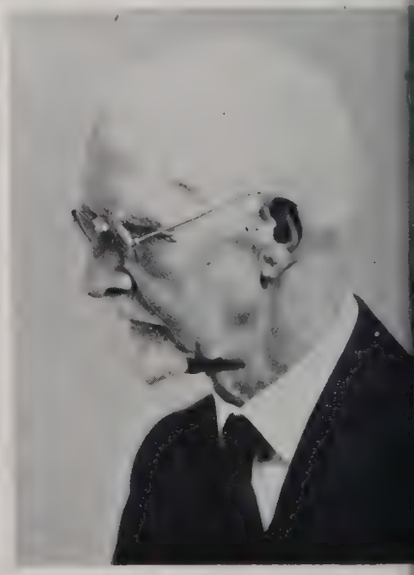

KINARD

OFFICERS *of the* COLLEGE

James Pinckney Kinard
BACHELOR OF SCIENCE, DOCTOR OF PHILOSOPHY, DOCTOR OF LAWS
President Emeritus

Mowat G. Fraser
BACHELOR OF ARTS, BACHELOR OF SCIENCE, OXONIENSIS, DOCTOR OF PHILOSOPHY
Dean of the College

Kate Glenn Hardin
BACHELOR OF ARTS, MASTER OF ARTS
Dean of Women

Alexander M. Graham
BACHELOR OF ARTS, MASTER OF ARTS
Business Manager

John G. Kelly
BACHELOR OF ARTS, MASTER OF ARTS
Registrar

. . . Upon These We Depend . .

OUR SCHOOL LIE IN THEIR CAPABLE HANDS . . ."

FRASER

HARDIN

GRAHAM

KELLY

BISHOP
BROUGHTON

MATHEWS
HOPE

REEVES
HARRINGTON

LONG
McRAE

GIBSON
GIPSON

DACUS
WRIGHT

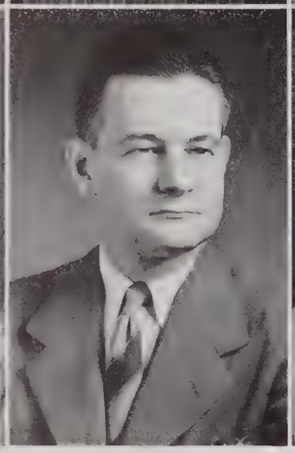

ADMINISTRATION OFFICERS

Iva Bishop, B.S.
Secretary to the President

Hester Callahan Broughton, B.S.
Stenographer, President's Office

Mary Ona Mathews, B.A.
Bookkeeper

W. H. Hope, Jr., B.A.
Auditor

Williene Reeves, B.S.
Stenographer, Office of Business Manager

Dora Harrington
Assistant to the Registrar

Julia Long, B.S.
Secretary to the Registrar

Jean McRae, B.S.
Records Clerk, Registrar's Office

Mary M. Gibson
Assistant to the Dean of Women

Morell Gipson, B.A.
Stenographer, Office of the Dean

Ida Dacus
Librarian

Alberta B. Wright, A.B., M.D.
Resident Physician

DUNN
MARTIN

FRICK
NAUDAIN

DEPARTMENT HEADS . . .

Annie V. Dunn . . . . . *Fine Arts*

Herman L. Frick, B.A., M.A., Ph.D. . *Superintendent, Winthrop Training School*

Harold Gilbreth, B.A., B.A. in Com., Ed.M.A., Ph.D. . *Acting Head, Commerce*

Margaret Hess, B.S., M.S., Ph.D. . . . . *Biology*

Elizabeth Friench Johnson, B.A., M.A., Ph.D. . . . . *Modern Languages*

Warren G. Keith, B.A., M.A., Ph.D. . . . . *History*

Eugene P. Link, B.A., B.D., Ph.D. . . . . *Sociology*

Willis D. Magginis, B.S., B.A., M.A., Litt.D. . . . . *Education*

Donnis Martin, B.A., M.A., Ph.D. . . . . *Classics*

Glenn G. Naudain, B.S., M.S., Ph.D., B.Ed., M.A. . . . *Chemistry and Physics*

Julia H. Post, B.A., M.S. . . . . *Physical Education*

Opal Rhodes, B.A., M.A., Ed.D. . . . . *Acting Head, Home Economics*

Walter Buchanan Roberts, B.A., M.A., Mus.D. . . . . *Music*

William White Rogers, B.A., M.A., Ph.D. . . . . *Psychology*

Ruth Wycliffe Stokes, B.A., M.A., Ph.D. . . . . *Mathematics and Astronomy*

Paul Mobray Wheeler, B.A., M.A., Ph.D. . . . . *English*

GILBRETH POST | HESS RHODES | JOHNSON ROBERTS | KEITH ROGERS | LINK STOKES | MAGGINIS WHEELER

"INDISPENSABLE SPOKES . . .

In The Wheels of Our Education . . ."

FIRST ROW

ELIZABETH ANDERSON, B.S., M.B.A. . . . . *Instructor of Commerce*
FLORENCE ANDREWS, B.S., M.A. . . . . *Instructor of Home Economics*
MARGARET BELL ANSLEY, B.A., M.S. . . . . *Instructor of Physics*
JANETTE ARTERBURN, B.S.M., M.S.
Assistant Professor of Public School Music and Training School Supervisor
MARY LOUISE AULD . . . . . *Associate Professor of Commerce*
LOTTIE BARRON, B.A. . . . . *Training School Supervisor*
LLOYD C. BENDER, B.Mus., M.Mus. . . . . *Assistant Professor of Voice*

SECOND ROW

ALMA BENTLEY, B.S., M.S. . . *Instructor of Adult Education in Home Economics*
LOIS G. BLACK, B.A., M.A. . . . . *Assistant Professor of Modern Languages*
OLLIE MAE FREEMAN BLAKELY, B.A. . . . . *Laboratory Assistant of Biology*
RUTH BOURNE, B.A., M.A., Ph.D. . . . . *Assistant Professor of History*
STELLA BRADFIELD, B.S., B.A., M.A. . . . . *Assistant Professor of Psychology*
VEDA G. BRICE, B.S., M.A. . . . . *Instructor of Commerce*
JESSIE BUCHANAN . . . . . *Assistant Professor of Piano and History of Music*

THIRD ROW

MARGARET L. BUCHNER, B.S., Ph.D. . *Assistant Professor of Modern Languages*
HELEN K. BUSSELL, B.A., M.A., Ph.D. . *Associate Professor of Modern Languages*
FRANCES CAKE, B.A., M.S. . . . . *Instructor of Physical Education*
MARY B. CALVERT, B.A., M.S. . . . . *Instructor of Sociology*
DOROTHY CHAMINGS, B.S. . . . . *Instructor of Physical Education*
ROSE MARY CODELL, B.S., M.A. . . . . *Training School Supervisor*
ANNA A. COLE, B.S., M.S. . . . . *Instructor of Home Economics*

The FACULTY

FIRST ROW

Mary Crowder, B.A., B.S. . . . . *Training School Supervisor*
Nancy Jane Day, B.A., B.S. in Lib. Sc. . . . . *Instructor in Library Science*
Beatrice Denmark, B.A., B.S., M.A. . . . . *Training School Supervisor*
Pattie S. Dowell, B.S., M.S.
Associate Professor of Education and Training School Supervisor
Sidney Dunlap, B.A. . . . . *Training School Supervisor*
Allen B. Edwards, B.A., M.A. . . . . *Instructor of Economics*
Ruth Eady, B.A., M.A. . . . . *Training School Supervisor*

SECOND ROW

Agnes Erickson, B.A., M.A. . . . . *Instructor of Commerce*
A. Ross Evans, B.A.E., M.S. . . . . *Instructor of Commerce*
Chlo Fink, B.A., B.S., M.A. . . . . *Instructor of English*
H. Grant Fletcher, B.M., M.M. . . . . *Instructor of Music*
Marion G. Fugitt, B.S., M.S. . . . . *Instructor of Physical Education*
Ray A. Furr, B.J., M.A.
Associate Professor of English and Director of Winthrop News Service
Bessie L. Garison, B.A., M.A. . . . . *Instructor of Fine Arts*

THIRD ROW

Solon Gentry, B.S., M.A. . . . . *Training School Supervisor*
Sadie Goggans, B.A., B.S., M.A., Ph.D. . . . . *Professor of Education*
Jewel Golden, B.S., M.S. . . . . *Instructor of Home Economics*
Emmett Gore, B.M., M.M. . . . . *Assistant Professor of Violin*
Margaret Gregg, B.A., M.A. . . . . *Instructor of English*
Maude Manuell Hall, B.S., M.A. . . . . *Instructor of English*
Francis E. Harrison, Jr., B.S., M.A. . *Assistant Professor of Modern Languages*

"From These We Learn . . ."

The FACULTY

FIRST ROW

Alice Hayden, B.A., M.A. . . . . *Instructor of Physical Education*
Virginia Hover, B.M., M.A. . . . . *Instructor of Voice*
Louise King Howe, B.A., B.S. in Lib. Sc. . . . . *Teacher Librarian*
Sara Bess Hunt, B.S., M.S. . *Head Teacher Trainer, Home Economics Education*
Nelle Douglas Ingram . . . . . *Training School Supervisor*
Hampton M. Jarrell, B.A., M.A., Ph.D. . . . . *Professor of English*
Gerald Langford, B.A., M.A., Ph.D. . . . . *Associate Professor of English*

SECOND ROW

Dema Lockhead, B.S., M.A. . . . . *Associate Professor of Education*
Edna Mishler McDow, B.A. . . . . *Instructor of Home Economics*
Vera MacNair, B.S., M.A., Ph.D. . . . *Assistant Professor of Home Economics*
Harlem Miller, B.A., M.A., Ph.D. . . . . *Instructor of Mathematics*
Florence Adams Mims . . . . . *Assistant Professor of Spoken English*
Otis M. Mitchell, B.A., M.A. . . . . *Professor of Education*
Polly McNeill Moore, A.B. . . . . *Instructor of Physical Education*

THIRD ROW

Mabel Moorer . . . . . *Training School Supervisor*
W. Barron Nichols, B.S., M.A. . . . . *Assistant Professor of Geography*
Mildred Omwake, B.S., M.S. . . . . *Instructor of Home Economics*
Sara Phillips, B.A., M.A. . . . . *Instructor of Commerce*
Bessie Poag, B.A. . . . . *Training School Supervisor*
Isabel Potter, B.S., M.S. . . . . *Instructor of Biology*
Evelyn Rhodes, B.S. . . . . *Instructor of Home Economics*

The FACULTY

FIRST ROW

Janie Rice, B.A., M.A. . . . . *Training School Supervisor*
Ruth Roettinger, B.A., M.A. . . . . *Assistant Professor of Government*
Hortense Rogers, B.A., M.A. . . . . *Training School Supervisor*
Ruth Rollings, B.A., M.A. . . . . *Assistant Professor of History*
Jeannette C. Roth, M.Mus. . . . *Assistant Professor of Pipe Organ and Piano*
Minnie Lee Rowland, B.S., M.A. . . . . *Training School Supervisor*
Norman N. Royall, Jr., B.S., M.S., M.A., Ph.D.
Associate Professor of Mathematics

SECOND ROW

Mary Schuchart, B.A., M.A. . . . . *Instructor of Biology*
Florence M. Smyth, B.A., M.A. . . . . *Training School Supervisor*
Frances Lander Spain, B.A., B.A., in Lib.Sc., M.A. in Lib.Sc.
Assistant Professor of Library Science
Ruth A. Stephenson, B.M., M.M. . . . . *Assistant Professor of Piano*
Elwood I. Terry, S.B., M.F. . . . *Associate Professor of Geography and Geology*
Crystal Theodore, B.A. . . . . *Instructor of Fine Arts*
John F. Thomason, B.A., B.Litt., M.A. . . . . *Associate Professor of Sociology*

THIRD ROW

Evelyn G. Tibbits, B.A., M.A. . . . . *Assistant Professor of Chemistry*
Alice Tingley, B.A., M.A. . . . . *Instructor of Biology*
Lila Togneri, B.A. . . . . *Training School Supervisor*
George W. Trumball, B.M.E., M.M. . . . . *Instructor of Music*
Grace Tucker, B.S., B.A., M.A. . . . . *Instructor of Home Economics*
Aileen Calhoun Turner, B.S., M.A. . . . . *Assistant Professor of English*
Jack Watson, B.Mus., M.Mus. . . . . *Assistant Professor of Voice*

The FACULTY

FIRST ROW

Ermine Willfong, B.A., M.A. . . . . *Assistant Professor of Piano*
Frances V. Williams, B.A., M.A. . *Itinerant Teacher Trainer of Home Economics*
Celestra Wine, B.A., B.D., M.A., Ph.D. . . . . *Assistant Professor of English*
Annie Mae Orr, R.N. . . . . *Nurse*
Nell Thomasson, R.N. . . . . *Nurse*
Bessie Lee Hamilton . . . . . *Housekeeper*
Mai Rutledge Johnson . . . . . *Associate Librarian*
Catherine Slaughter, B.S., M.A. . . . . *Assistant Librarian*
Gladys Smith, B.A., B.S. in Lib.Sc., M.A. . . . . *Assistant Librarian*
Sara C. Davis, B.A., B.S. in Lib.Sc. . . . . *Assistant Librarian*

SECOND ROW

Lutie Bethea . . . . . *Assistant Hostess, Breazeale Hall*
Iva Gibson, A.B. . . . . *Hostess, Roddey Hall*
Janie Green . . . . . *Assistant Hostess, Bancroft Hall*
Cora M. Hargrove, B.A. . . . . *Hostess, Joynes Hall*
Mary Frances Ivy, B.A., M.A. . . . . *Hostess, Breazeale Hall*
Mary S. Jones . . . . . *Hostess, Bancroft Hall*
Mary E. Macdonald, B.A., M.A. . . . . *Hostess, McLaurian Hall*
Agnes Summer Mayes, A.B. . . . . *Assistant Hostess, Margaret Nance Hall*
Elizabeth Stinson, B.A., M.A., B.D. . . . . *Secretary, Y. W. C. A.*
Patty Timmerman . . . . . *Hostess, Main Building*

THIRD ROW

Daisy Pearce Towill . . . . . *Assistant Hostess, McLaurian Hall*
Margaret M. Watson . . . . . *Hostess, Margaret Nance Hall*
Bertha E. Willis . . . . . *Assistant Hostess, Roddey Hall*
Janie Givens, B.S. . . . . *Manager, Supply Room*
Ethel Sleeper, B.S. . . . . *Stenographer, Home Economics Department*
Sara C. McBryde . . . . . *Dietitian and Housekeeper*
Eleanor May, B.A. . . . . *Assistant Housekeeper*
Violet Anderson . . . . . *Night Matron*
Caribel Poag . . . . . *Night Matron*

ALUMNAE ASSOCIATION

"Winthrop . . . Outside the Gates"

The Alumnae Association at Winthrop has a two-fold relationship . . . to the college itself and to the large body of alumnae. Its program of activities is so planned as to advance the interests of both. Many chapters of Winthrop daughters support scholarships . . . the Alumnae Association as a whole provides the David Bancroft Johnson Memorial Loan Scholarship Fund.

Officers

Mrs. Lucille Melton Wallace . . . . . *President*
Mrs. Louise Yeadon Earle . . . . . *First Vice-President*
Mrs. Ann Louise Renneker Spigener . . . . . *Third Vice-President*
Miss Ruth Williams . . . . . *Recording Secretary*
Miss Leila A. Russell . . . . . *Executive Secretary and Treasurer*
Mrs. Verrea Swenson Bass . . . . . *Secretary in the Alumnae Office*

District Presidents

Mrs. Daisy Varn Cathcart . . . . . *Central District*
Miss Isobel Bambery . . . . . *Eastern District*
Mrs. Esther McMurray Ahern . . . . . *Northcentral District*
Mrs. Mayzelle Stoner . . . . . *Northern District*
Mrs. Frances Riley Richardson . . . . . *Northwestern District*
Mrs. Loretta McKain Badger . . . . . *Southern District*
Mrs. Miriam Smith Hamilton . . . . . *Western District*

. . Continuous Thru the Years"

RUSSELL

EARLE

WALLACE

WILLIAMS

BASS

CLASSES

from Eight-thirty 'til four . . .

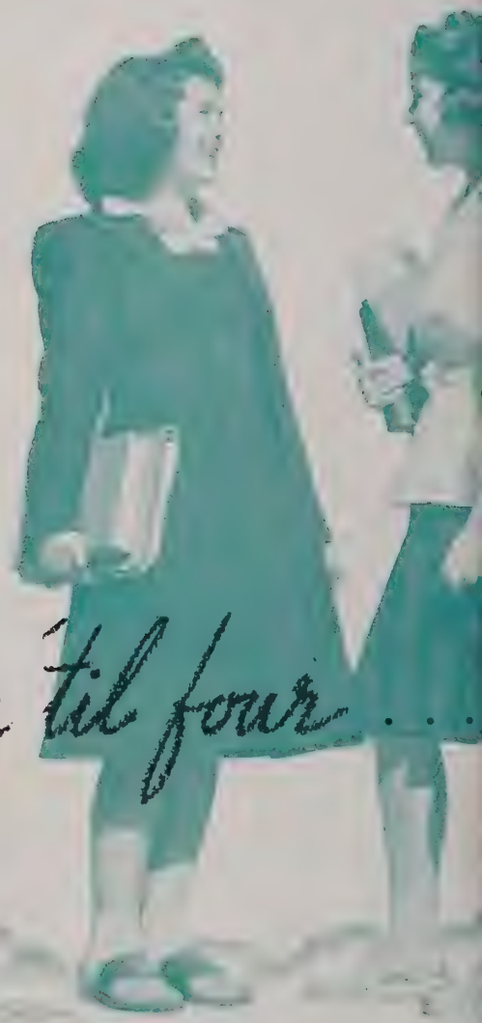

Campus Course . . . waiting for lunch
No textbooks 'til afternoon class

CLASSES TO BE MET . . .

"Where Knowledge Comes Thru Practice"

Informal Library Science . . . *no cataloging?*

Classes . . . three or four hundred students with, at first, no particular relation to each other . . . some will study French, some English . . . library science, home ec, and chemistry will take their toll . . . music and commerce may attract some.

Daily routines differ . . . extra-curricular activities are varied . . . friendships may be casual . . . yet every girl is held to several hundred other girls through the bond of "Class Spirit."

Meditation . . . *with Debussy*

One of Dr. Rhodes' Lab . . .

Afternoon Lab Analysis in Chemistry . . .

"We Learn Today For Tomorrow's Use . . ."

Each class moves as a unit: making a name for itself through the everyday occurrences of daily routines or through some special incident: either a bang-up Junior Follies or a spectacular pep meet.

Even with such divided interests as these . . . traditional experiences unify girls into classes and classes into Winthrop.

Quicker than Shorthand . . .

THE *Seniors* OF 1942

SENIORS, *in name only* . . . UNTIL . . . *after our year of classes,* Senior privileges, long weekends, and learning to live our last year to the fullest—we have been both disillusioned and pleased with the exhausting hours of training school days, and with burned dinners at the practice house, we have been thrilled with sending Junior-Senior invitations to the O. A. O. . . . seeing our last Junior Follies . . . laying the plans for "our" May Day . . . getting that deep, heavy feeling from Senior chapel . . . then having the weight from our shoulders placed on new presidents and editors . . . the final exams . . . the President's tea . . . donning caps and gowns to realize our final achievement . . . this above all . . . our diplomas . . . and all this seems to end with June first . . . when . . . we're really Seniors.

THAT "LO . . . NG" SENIOR WEEKEND

"For High Is Our Calling . . . Wherever

PAY UP, FROSH . . . *these are Senior steps only* . . .

SUMMER KING LITTLEJOHN CUNNINGHAM

Our Paths May Lead"

HOWIE

MAJOR

- Mary Catherine Littlejohn, *President*
  Elizabeth Cunningham, *Vice-President*
- Pauline Summer, *Secretary*
  Margaret King, *Treasurer*
- Sarah Howie, *Cheerleader*
  Vivian Major, *Pianist*

ABERCROMBIE
AIRHEART

C. P. ABRAMS
ALFORD

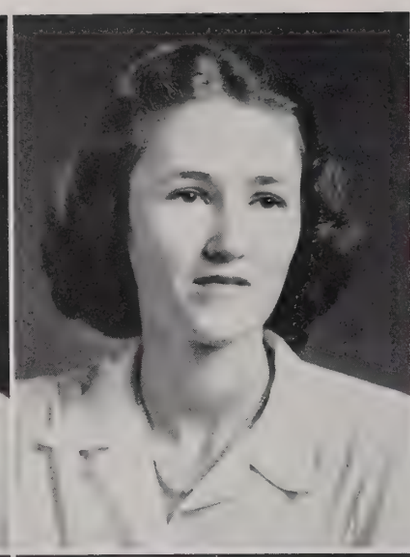

F. E. ABRAMS
ALLEN

ADAMS
ALLISON

THE 1942 TATLER

AMBROSE

AMEEN

TATLER *Seniors* OF 1942

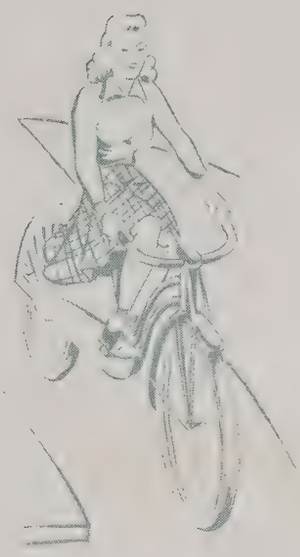

SARA FRANCES ABERCROMBIE . . . . . Laurens
B.S. COMMERCE

CAROLYN POPE ABRAMS . . . . . Whitmire
B.S. HOME ECONOMICS

FRANCES ELIZABETH ABRAMS . . . . . Whitmire
B.S. HOME ECONOMICS

VENETA GRETCHEN ADAMS . . . . . Leland, N. C.
B.S. COMMERCE

ANNA LUCILLE AIRHEART . . . . . Spartanburg
A.B. HISTORY

MILDRED MAE ALFORD . . . . . Edgefield
B.S. HOME ECONOMICS

PEGGY ALLEN . . . . . Pacolet Mills
A.B. HISTORY

MARGARET WYLIE ALLISON . . . . . Smyrna
B.S. HOME ECONOMICS

MARJORIE ANNE AMBROSE . . . . . Plantersville
B.S. HOME ECONOMICS

LEONA AMEEN . . . . . Winnsboro
B.S. CHEMISTRY

LAURA BELK ARANT . . . . . Pageland
A.B. MATHEMATICS

DOROTHY JEAN ASHLEY . . . . . Abbeville
B.S. HOME ECONOMICS

CARRIE BELLE ATKINSON . . . . . Gresham
B.S. COMMERCE

W. CATHERINE BAILEY . . . . . Shelby, N. C.
A.B. SOCIOLOGY

ARANT

ASHLEY

ATKINSON

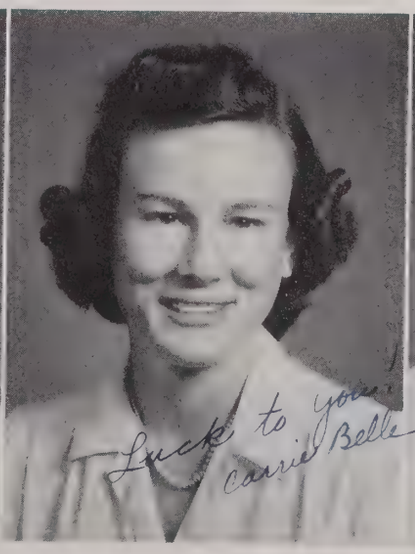

BAILEY

T. L. BALLENTINE
BARUCH

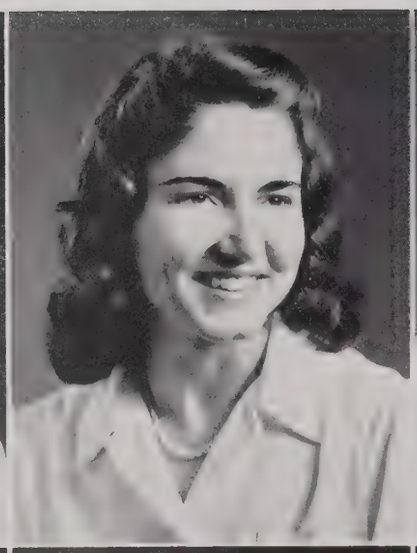

V. BALLENTINE
BASKIN

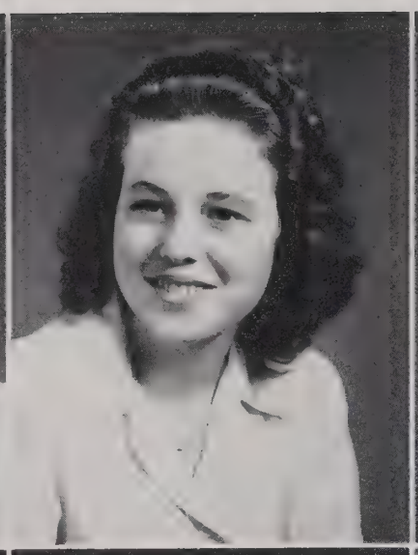

BANKS
BEATY

BARTLETT
D. BELL

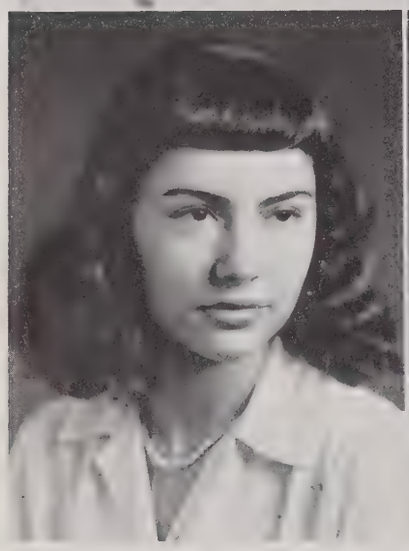

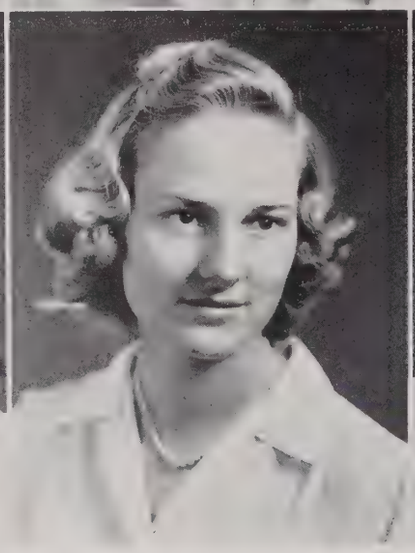

THE 1942 TATLER

E. B. BELL

BELLAMY

TATLER *Seniors* OF 1942

THELMA LUCILE BALLENTINE . . . . . Prosperity
B.S. HOME ECONOMICS

VIRGINIA BALLENTINE . . . . . Anderson
B.S. HOME ECONOMICS

MARY ELIZABETH BANKS . . . . . Chester
B.S. COMMERCE

REBECCA HOKE BARTLETT . . . . . Lancaster
A.B. HISTORY

DEBORAH BARUCH . . . . . Rock Hill
B.S. COMMERCE

MARION KIRKLAND BASKIN . . . . . Bishopville
B.S. HOME ECONOMICS

FANNIE LOU BEATY . . . . . Charlotte, N. C.
A.B. HISTORY

DAISY BELL . . . . . Great Falls
A.B. ENGLISH

ELLEN BOYKIN BELL . . . . . Rock Hill
A.B. ENGLISH

ANNIE NEILL BELLAMY . . . . . Loris
B.S. PHYSICAL EDUCATION

LENORA BERRY . . . . . Johnston
B.S. HOME ECONOMICS

NAN ELIZABETH BETHEA . . . . . Latta
A.B. ENGLISH

LETHEA ISABELLA BIGHAM . . . . . Rock Hill
B.S. BIOLOGY

MARGARET BLACKWOOD . . . . . Spartanburg
B.S. COMMERCE

BERRY

BETHEA

BIGHAM

BLACKWOOD

BOGGS
BOOKHARDT

BOITER
BOYD

BONDS
BRABHAM

BONETTE
BRADLEY

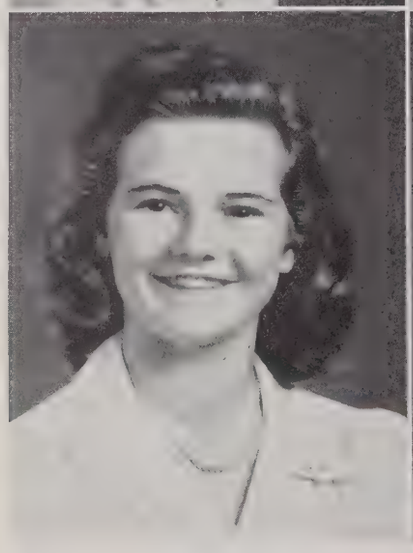

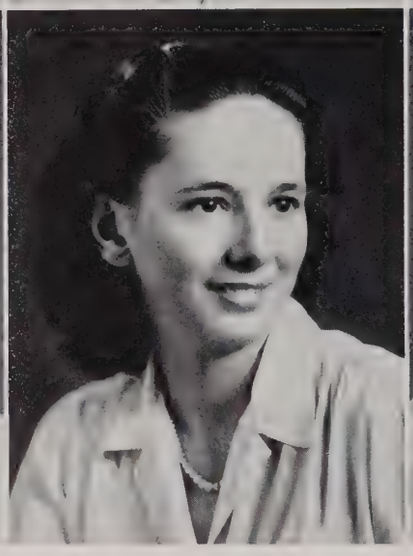

THE 1942 TATLER

BRAMLETT

BRANCHE

TATLER *Seniors* OF 1942

SARA ROSALYN BOGGS . . . . . Easley
A.B. ENGLISH

MYRTLE RACHEL BOITER . . . . . Simpsonville
A.B. ENGLISH

KEYS BONDS . . . . . Charleston
B.S. COMMERCE

VIRGINIA AGNES BONETTE . . . . . Florence
B.S. COMMERCE

EDITH McCANTS BOOKHARDT . . . . . Cameron
B.S. PHYSICAL EDUCATION

LOIS SEPHRONA BOYD . . . . . Loris
B.S. HOME ECONOMICS

LUCRETIA JOHNSON BRABHAM . . . . . Ehrhardt
B.S. COMMERCE

MARGARET FRANCES BRADLEY . . . . . Simpsonville
B.S. BIOLOGY

HAZEL ROBERTA BRAMLETT . . . . . Simpsonville
A.B. MATHEMATICS

HELEN ELIZABETH BRANCHE . . . . . McConnellsville
A.B. ENGLISH

MARGARET ANN BRANDON . . . . . Clover
A.B. PSYCHOLOGY

MARGARET LEE BRICE . . . . . Greenwood
A.B. ENGLISH

MARY VERNON BROADWATER . . . . . Charleston
B.S. HOME ECONOMICS

ETHEL BROWN . . . . . Anderson
B.S. PHYSICAL EDUCATION

BRANDON

BRICE

BROADWATER

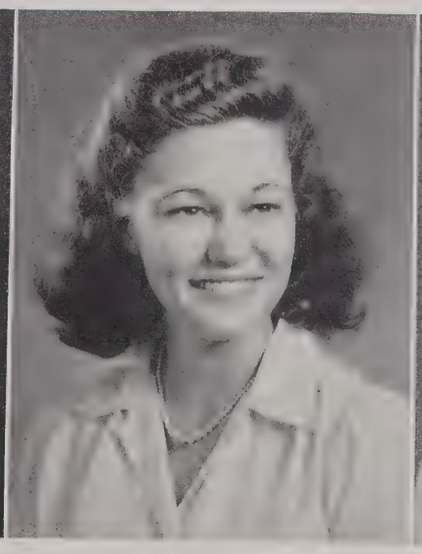

E. BROWN

M. LUCILE BROWN
BURDETTE

M. LOUISE BROWN
BURGESS

M. LOUISE BROWN
BURNETT

BRYANT
BURTON

THE 1942 TATLER

BYRD

CAMERON

TATLER *Seniors* OF 1942

MARGERY LUCILE BROWN . . . . . Kingstree
B.S. HOME ECONOMICS

MARY LOUISE BROWN . . . . . Blackstock
B.S. HOME ECONOMICS

MARY LOUISE BROWN . . . . . Gaffney
A.B. SOCIOLOGY

DOROTHY ANNE BRYANT . . . . . Orangeburg
B.S. HOME ECONOMICS

MARY FRANCES BURDETTE . . . . . Simpsonville
B.S. HOME ECONOMICS

DOROTHEA FRIERSON BURGESS . . . . . Kingstree
B.S. HOME ECONOMICS

CLARA JONES BURNETT . . . . . Greenwood
B.S. HOME ECONOMICS

CHRISTINE BURTON . . . . . Greenville
B.S. HOME ECONOMICS

MARGRET HELEN BYRD . . . . . West Allis, Wis.
B.S. HOME ECONOMICS

JEAN CLAUDIA CAMERON . . . . . Greenville
B.S. MUSIC

EDNA M. CANTRELL . . . . . Six Mile
B.S. HOME ECONOMICS

JEWELL McRAE CARMICHAEL . . . . . Dillon
B.S. PHYSICAL EDUCATION

MARY ELIZABETH CARTER . . . . . Anderson
A.B. ENGLISH

MARGARET RUTH CASEY . . . . . Enoree
B.S. HOME ECONOMICS

CANTRELL

CARMICHAEL

CARTER

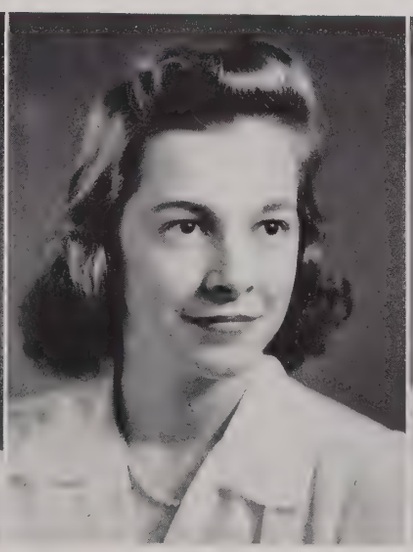

CASEY

CASTLEMAN
CISSON

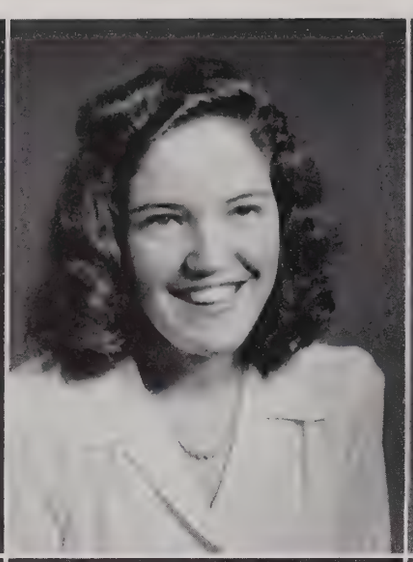

CHAMBLEE
A. CLARK

CHANDLER
G. V. CLARK

CHAPMAN
CLARY

THE 1942 TATLER

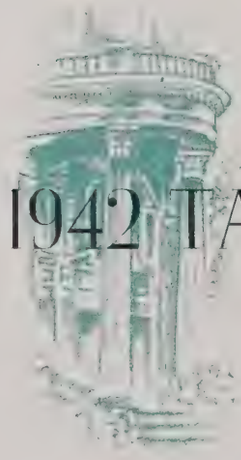

CLEMENTS

COCHRAN

TATLER Seniors OF 1942

SALLY CORNELIA CASTLEMAN . . . . . Columbia
A.B. FINE ARTS

HELEN CHAMBLEE . . . . . Anderson
B.S. COMMERCE

EVELYN MARGUERITE CHANDLER . . Remember me! . . . . . Rembert
B.S. HOME ECONOMICS

MARTHA C. CHAPMAN . . . . . Liberty
B.S. HOME ECONOMICS

"Frankie"
FRANCES CORNELIA CISSON . . . . . Cleveland
A.B. HISTORY

AMELIA CLARK . . . . . Union
B.S. COMMERCE

GEORGIA VAUGHAN CLARK . . . . . La Grange, Ga.
A.B. SOCIOLOGY

HELEN ELIZABETH CLARY . . . . . Newberry
B.S. HOME ECONOMICS

LOTTIE MARIAN CLEMENTS . . . . . Lynchburg
B.S. HOME ECONOMICS

NINA M. COCHRAN . . . . . Greenwood
B.S. HOME ECONOMICS

NANCY WILDS COGGESHALL . . . . . Darlington
A.B. ENGLISH

CAROLYN COLEMAN . . . . . Aiken
A.B. ENGLISH

ETHEL COLEMAN . . . . . Blairs
B.S. HOME ECONOMICS

HALLIE O'DONNELL COLVIN . . . . . Chester
A.B. SOCIOLOGY

COGGESHALL

C. COLEMAN

E. COLEMAN

COLVIN

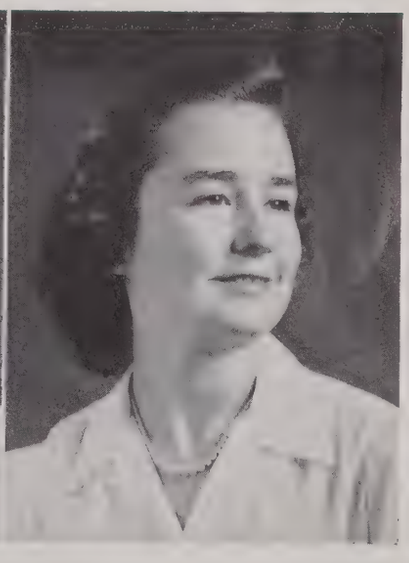

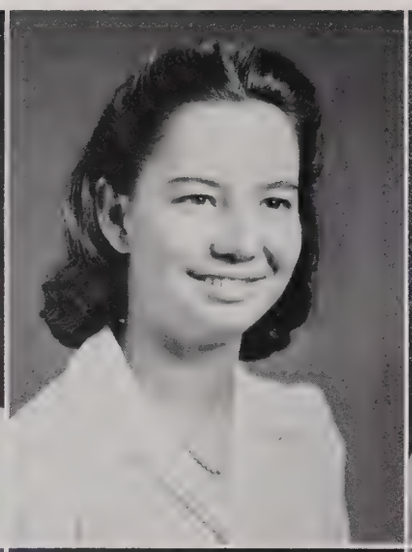

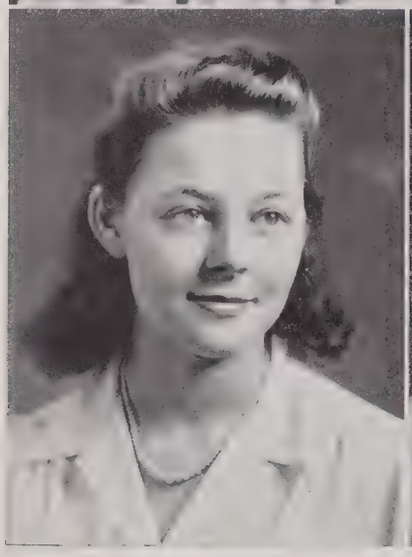

CONE
COWAN

COOK
CRAIG

COOPER
CRENSHAW

COSKREY
CROMER

THE 1942 TATLER

CROUCH

CROWTHER

TATLER *Seniors* OF 1942

MARTHA MAUD CONE	B.S. HOME ECONOMICS	Cottageville
MARY LULA COOK	B.S. PHYSICAL EDUCATION	Bishopville
MARGUERITE COOPER	A.B. ENGLISH	Enoree
ELIZABETH COSKREY	B.S. COMMERCE	Summerton
FANNY COWAN	B.S. COMMERCE	Tamassee
RUTH CRAIG	A.B. SOCIOLOGY	Pickens
SUE HELEN CRENSHAW	B.S. COMMERCE	Seneca
FRANCES KATHERINE CROMER	A.B. PSYCHOLOGY	Newberry
FRANCES CROUCH	B.S. HOME ECONOMICS	Elko
MARGARET CROWTHER	B.S. HOME ECONOMICS	Clemson
MYRTLE ELMORE CULLER	A.B. ENGLISH	Orangeburg
VIRGINIA FRANCES CULPEPPER	B.S. HOME ECONOMICS	Charleston
DOROTHY LUCILE CUNNINGHAM	A.B. ENGLISH	Wellford
ELIZABETH CUNNINGHAM	B.S. CHEMISTRY	Williston

CULLER

CULPEPPER

D. L. CUNNINGHAM

E. CUNNINGHAM

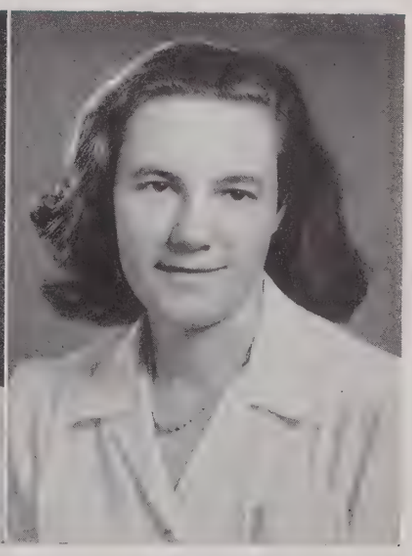

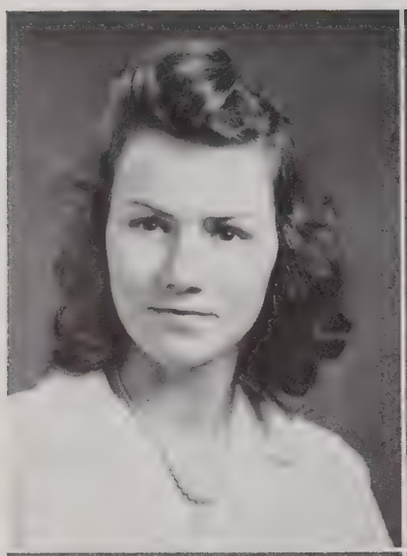

S. E. CUNNINGHAM
DICKSON

DEMPSEY
DIXON

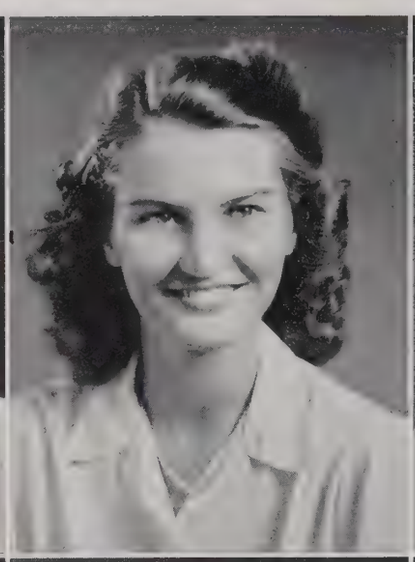

DEW
M. E. DOBBINS

DICKINSON
V. DOBBINS

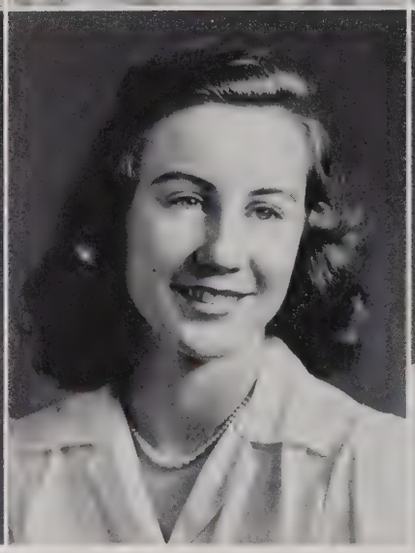

THE 1942 TATLER

DOUTHIT

DUNLAP

TATLER *Seniors* OF 1942

SARAH ELLEN CUNNINGHAM . . . . . Columbia
A.B. ENGLISH

MARGARET DEMPSEY . . . . Castleton-on-Hudson, New York
B.S. CHEMISTRY

MARGARET SPRUNT DEW . . . . . Latta
A.B. SOCIOLOGY

VIRGINIA DICKINSON . . . . . Newberry
B.S. COMMERCE

MARY EMMA DICKSON . . . . . Clover
A.B. MATHEMATICS

HELEN DIXON . . . . . Blackstock
A.B. ENGLISH

MARY EVELYN DOBBINS . . . . . Townville
B.S. HOME ECONOMICS

VIRGINIA DOBBINS . . . . . Anderson
B.S. PHYSICAL EDUCATION

REBECCA BRAYLES DOUTHIT . . . . . Pendleton
A.B. MATHEMATICS

MINNIE ESTELLE DUNLAP . . . . . Rock Hill
A.B. MATHEMATICS

ANN WINCHESTER DURHAM . . . . . Belton
B.S. CHEMISTRY

MILDRED LYNETTE DURHAM . . . . . Chester
A.B. ENGLISH

ELIZABETH NOBLE DUVALL . . . . . Cheraw
A.B. ENGLISH

EDITH TOCCOA EARLE . . . . . Central
B.S. HOME ECONOMICS

A. W. DURHAM

M. L. DURHAM

DUVALL

EARLE

Grade "A" . . . *definitely*

"TRAINING SCHOOL"

"School Days, School Days . . . Dear Old 'Rule' Days"

That Typical Conference Chat

Bane of every Senior's existence . . . *the constant trudge to Training School* . . . we learn by doing, we gain from the actual experience of . . . discipline and projects in the grades . . . and apples from shy but eager pupils . . . discipline and lesson plans in high school . . . themes to correct and problems to solve . . . conferences . . . Monday at four . . . getting up to the noisy tune of an alarm

At the Board with 2nd Grade Math

Creative Activity

High School History

in the cold, grey dawn to prepare the day's lessons . . . throwing away our plans and "ad-libbing" . . . preparing today for tomorrow's work.

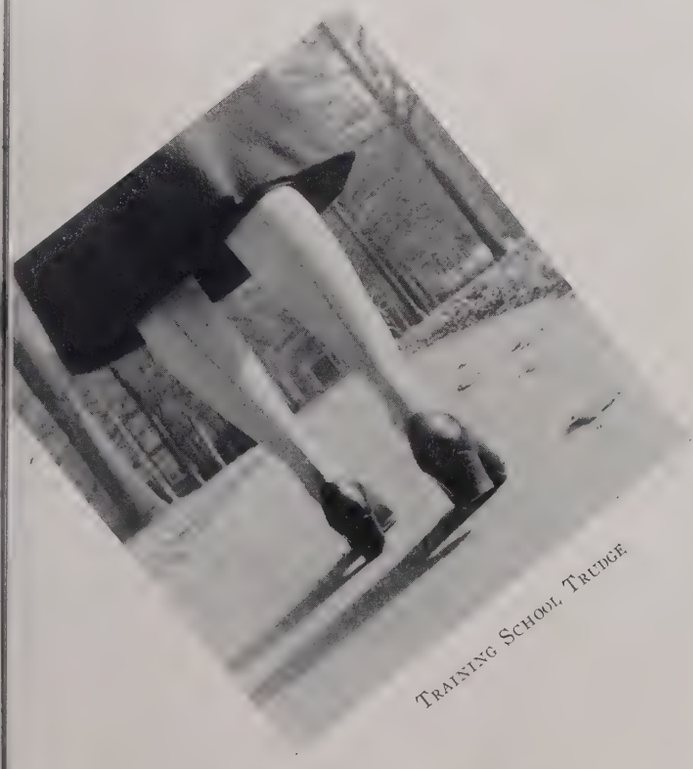

Training School Trudge

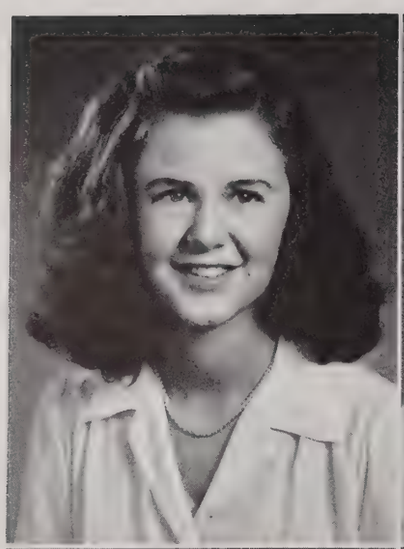

EASTERLING
EVANS

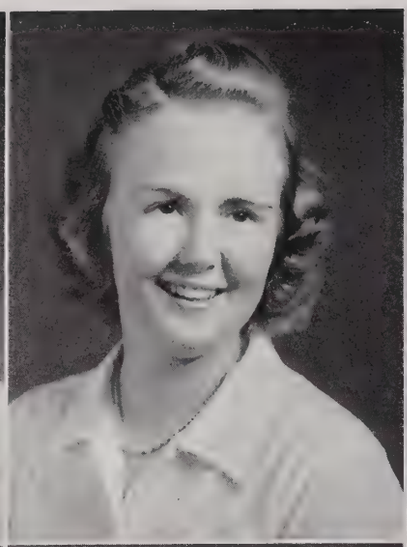

EDENS
FAULKENBERRY

EIDSON
FAULKNER

ELLERBE
FAWCETT

FELLERS

FIELDS

THE 1942 TATLER

TATLER *Seniors* OF 1942

EDITH FISHER EASTERLING . . . . . Hartsville
B.S. COMMERCE

HELEN THOMAS EDENS . . . . . Dalzell
B.S. PHYSICAL EDUCATION

HARRIETT ELLEN EIDSON . . . . . Hickory Grove
B.S. BIOLOGY

ETHA FRANCES ELLERBE . . . . . Jonesville
A.B. FINE ARTS

NANCY GLENN EVANS . . . . . Anderson
B.S. HOME ECONOMICS

MARION DORIS FAULKENBERRY . . . . . Kershaw
B.S. HOME ECONOMICS

JENNIE LOUISE FAULKNER . . . . . Kings Creek
A.B. MATHEMATICS

MARTHA JEAN FAWCETT . . . . . Hollywood, Fla.
A.B. HISTORY

MARIE BAGLEY FELLERS . . . . . Greenwood
A.B. MATHEMATICS

FRANCES PAULINE FIELDS . . . . . Society Hill
A.B. ENGLISH

MARGARET MARIE FLANAGAN . . . . . Bowling Green
A.B. PSYCHOLOGY

ANNE BECKWITH FOGLE . . . . . Orangeburg
A.B. ENGLISH

BETH FORD . . . . . Clover
B.S. PHYSICAL EDUCATION

ANGIE KATHERINE FOSTER . . . . . Pauline
B.S. HOME ECONOMICS

FLANAGAN

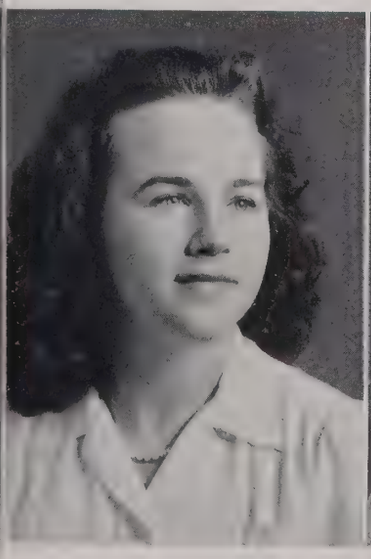

FOGLE

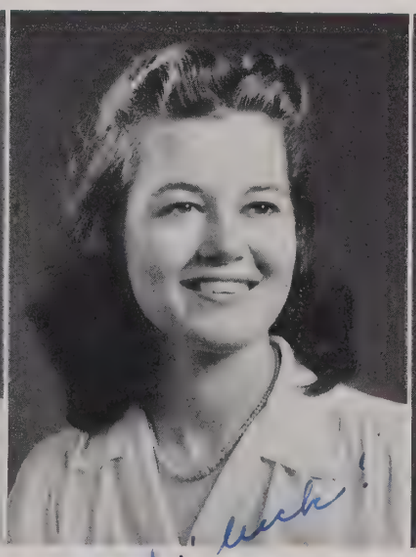

FORD

A. K. FOSTER

Best luck always Becky

H. C. FOSTER
GAGE

FOWLER
GAULDEN

FULMER
GEER

GABLE
GIBSON

THE 1942 TATLER

C. B. GILLESPIE

L. B. GILLESPIE

TATLER *Seniors* OF 1942

HELEN CAMERON FOSTER . . . . . Columbia
A.B. ENGLISH

VIRGINIA GERTRUDE FOWLER . . . . . Taylors
B.S. HOME ECONOMICS

FRANCES EPTING FULMER . . . . . Saluda
B.S. HOME ECONOMICS

CAROLYN VIRGINIA GABLE . . . . . Gramling
B.S. COMMERCE

HARRIET HARRINGTON GAGE . . . . . Anderson
A.B. ENGLISH

MARY ESTHER GAULDEN . . . . . Rock Hill
B.S. BIOLOGY

SARAH BLAKE GEER . . . . . Anderson
B.S. COMMERCE

MARY CATHERINE GIBSON . . . . . Union
B.S. COMMERCE

CLARA BETH GILLESPIE . . . . . Seneca
B.S. COMMERCE

LORENA BERNICE GILLESPIE . . . . . Seneca
B.S. COMMERCE

DORIS ELIZABETH GLYMPH . . . . . Fair Play
B.S. HOME ECONOMICS

DOROTHY UREL GODLEY . . . . . Miley
B.S. PHYSICAL EDUCATION

MARY AGNES GODLEY . . . . . Sheldon
A.B. ENGLISH

HARRIET WAYNE GORE . . . . . Conway
A.B. HISTORY

GLYMPH

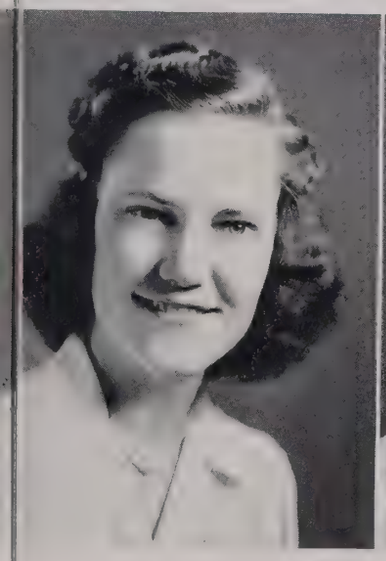

D. U. GODLEY

M. A. GODLEY

GORE

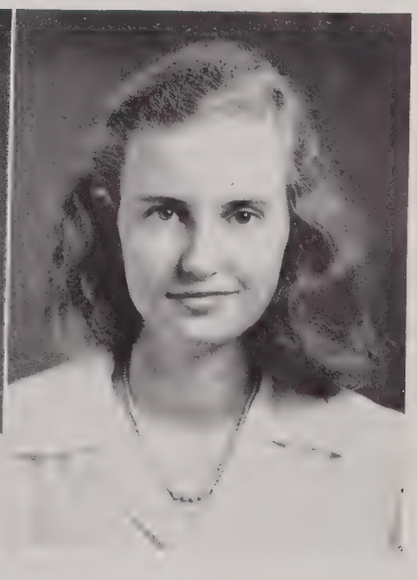

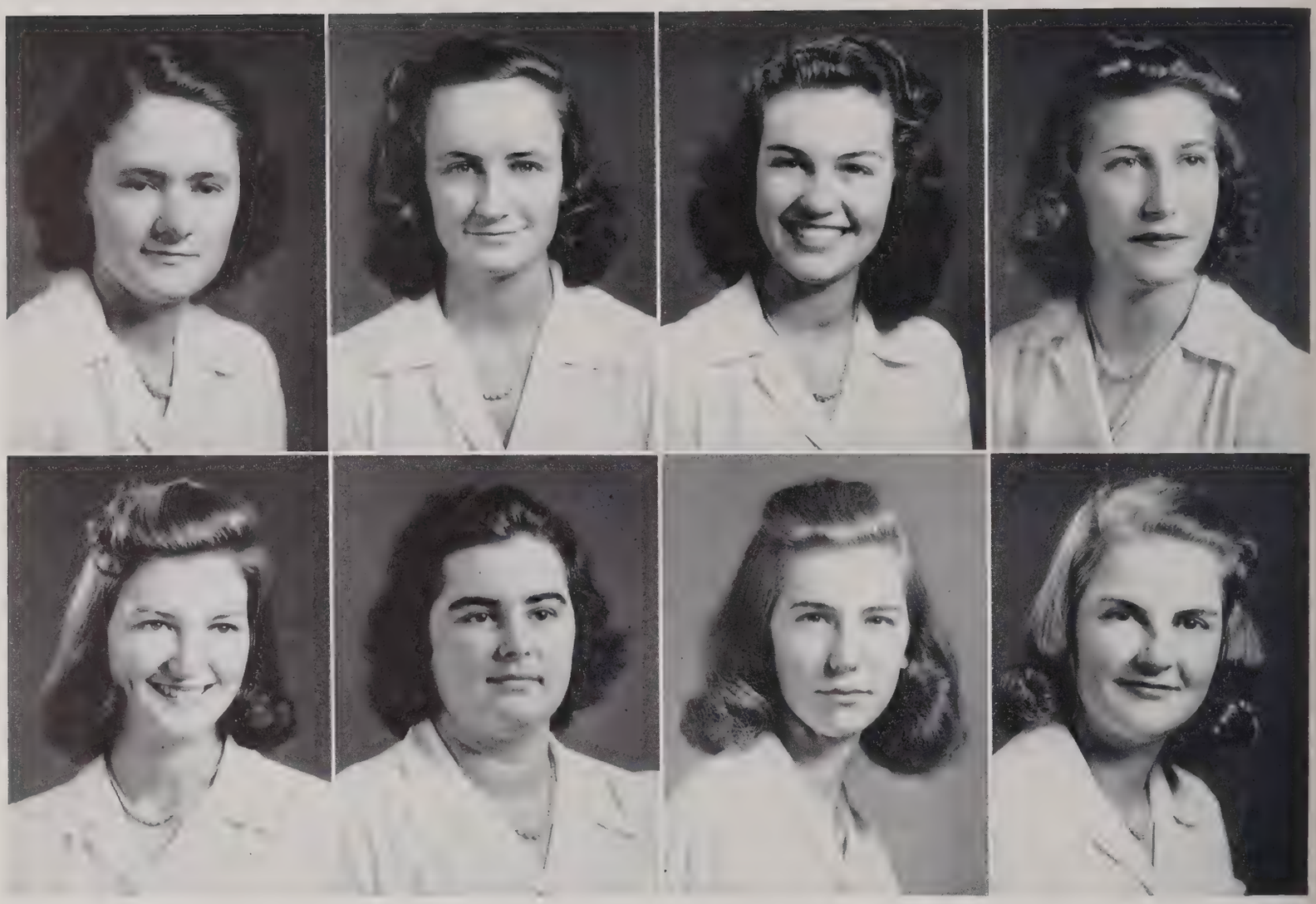

GRAHAM
GREGORY

GRAY
GRIMBALL

J. GREENE
GRUBER

M. M. GREENE
GUESS

HAGOOD

F. HALL

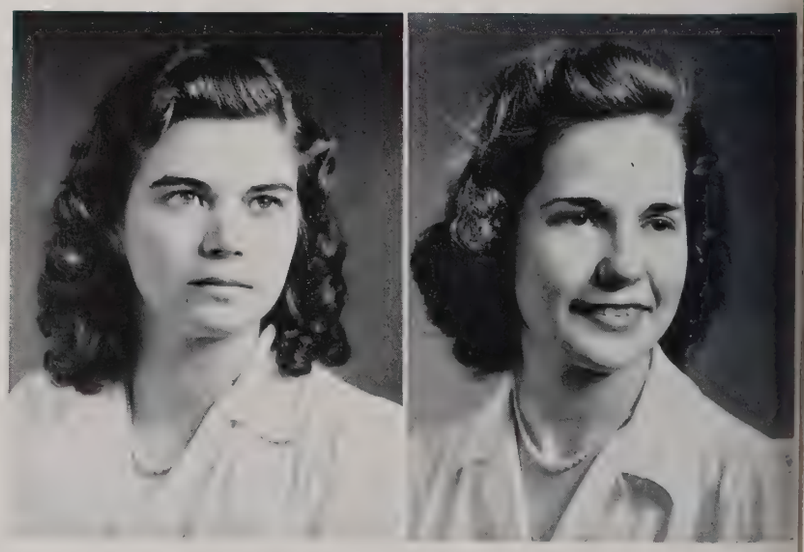

THE 1942 TATLER

TATLER *Seniors* OF 1942

ANNIE BELLE GRAHAM . . . . . Anderson
A.B. MATHEMATICS AND HISTORY

ANNAJANE GRAY . . . . . Ware Shoals
B.S. BIOLOGY

JOSEPHINE GREENE . . . . . Sumter
A.B. MATHEMATICS

MARY MAGDALENE GREENE . . . . . Jackson
A.B. SOCIOLOGY

RUTH LOUVENIA GREGORY . . . . . Spartanburg
B.S. COMMERCE

FRANCES WILSON GRIMBALL . . . . . Johns Island
A.B. HISTORY

DORIS MARCIA GRUBER . . . . . Charleston
B.S. PHYSICAL EDUCATION

CAROLYN CHANDLER GUESS . . . . . Denmark
B.S. MUSIC

ETHEL I. HAGOOD . . . . . Winnsboro
A.B. PSYCHOLOGY

FRANCES HALL . . . . . Clemson
B.S. HOME ECONOMICS

SUSAN HALL . . . . . York
B.S. HOME ECONOMICS

ELIZABETH THOMPSON HAMILTON . . . . . Johns Island
B.S. BIOLOGY

FRANCES ELIZABETH HAMMOND . . . . . Batesburg
B.S. COMMERCE

SARA CRAIG HANNA . . . . . Blacksburg
B.S. COMMERCE

S. HALL

HAMILTON

HAMMOND

HANNA

Hi - best of luck to you Carolyn! Love, Lillian

HARDEE
HARTER

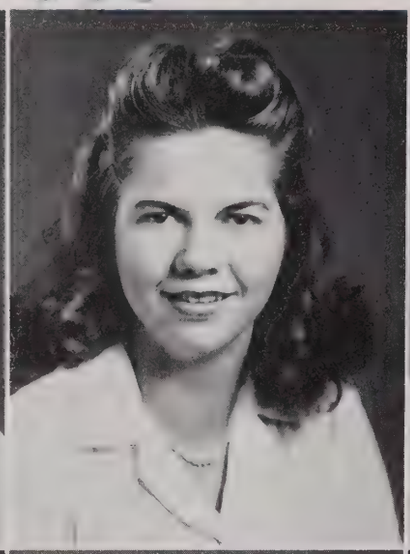

HARLEY
HARTLEY

K. E. HARRIS
HARTZOG

M. C. HARRIS
HATCHELL

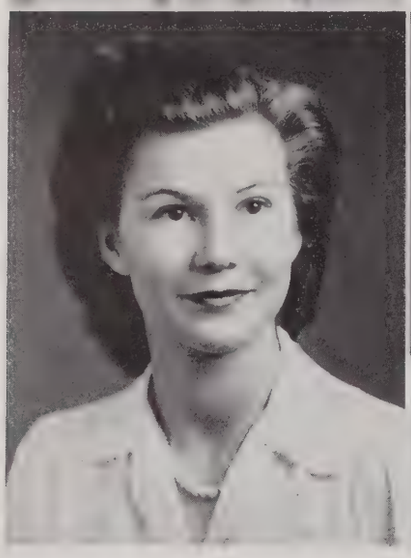

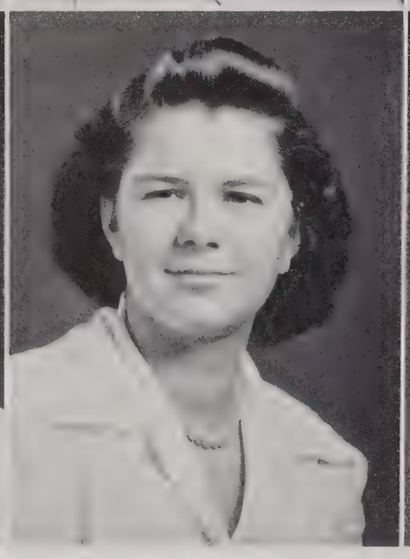

THE 1942 TATLER

HERNDON

HIGGINS

TATLER *Seniors* OF 1942

ELSIE LEE HARDEE . . . . . Andrews
B.S. HOME ECONOMICS

LILLIAN SEABROOK HARLEY . . . . . Hartsville
B.S. COMMERCE

KATHRYN ELIZABETH HARRIS . . . . . Westminster
B.S. HOME ECONOMICS

MARGARET CAROLINE HARRIS . . . . . Anderson
B.S. HOME ECONOMICS

MARY EMMA HARTER . . . . . Fairfax
B.S. COMMERCE

CALLIE BURTON HARTLEY . . . . . Batesburg
A.B. MATHEMATICS

NOVICE MYRTLE HARTZOG . . . . . Blackville
B.S. HOME ECONOMICS

MARGARET CORNWALL HATCHELL . . . . . Chester
B.S. HOME ECONOMICS

JANIE HERNDON . . . . . Early Branch
B.S. HOME ECONOMICS

WILLIE LEE HIGGINS . . . . . Liberty Hill
B.S. HOME ECONOMICS

LOUISE ELIZABETH HIGHTOWER . . . . . Greenville
B.S. HOME ECONOMICS

ELIZABETH GABRIELLE HILTON . . . . . West Columbia
B.S. MUSIC

LOIS HINNANT . . . . . Eutawville
A.B. LIBRARY SCIENCE

OLIVE HINNANT . . . . . Ridgeway
A.B. MODERN LANGUAGES

HIGHTOWER

HILTON

L. HINNANT

O. HINNANT

HOLLER
E. J. HOWARD

HOLLIDAY
M. L. HOWARD

HOPPER
M. K. HOWARD

HORNSBY
HOWELL

THE 1942 TATLER

HOWIE

HUBBARD

TATLER *Seniors* OF 1942

DORIS ELLEN HOLLER . . . . . Rock Hill
A.B. FRENCH

HARRIET VIVIAN HOLLIDAY . . . . . Townville
B.S. HOME ECONOMICS

JEAN CRAIG HOPPER . . . . . York
A.B. ENGLISH

JULIA MABEL HORNSBY . . . . . Spartanburg
B.S. PHYSICAL EDUCATION

EDITH JUNE HOWARD . . . . . Great Falls
B.S. MUSIC

MARGARET LOUISE HOWARD . . . . . Greenville
B.S. HOME ECONOMICS

MARY KATE HOWARD . . . . . Silver Springs, Md.
A.B. ENGLISH

PEGGY ANNE HOWELL . . . . . Lancaster
A.B. ENGLISH

SARAH JANE HOWIE . . . . . Anderson
A.B. HISTORY

VIVIAN HUBBARD . . . . . Seneca
A.B. PSYCHOLOGY

IRENE ELIZABETH HUBSTER . . . . . Florence
A.B. ENGLISH

ANTONIA BYRD HUFFMAN . . . . . Belton
A.B. FINE ARTS

DOROTHY HUMPHREYS . . . . . Anderson
B.S. PHYSICAL EDUCATION

RHODA DOROTHY HUTCHINS . . . . . Orangeburg
B.S. COMMERCE

HUBSTER

HUFFMAN

HUMPHREYS

HUTCHINS

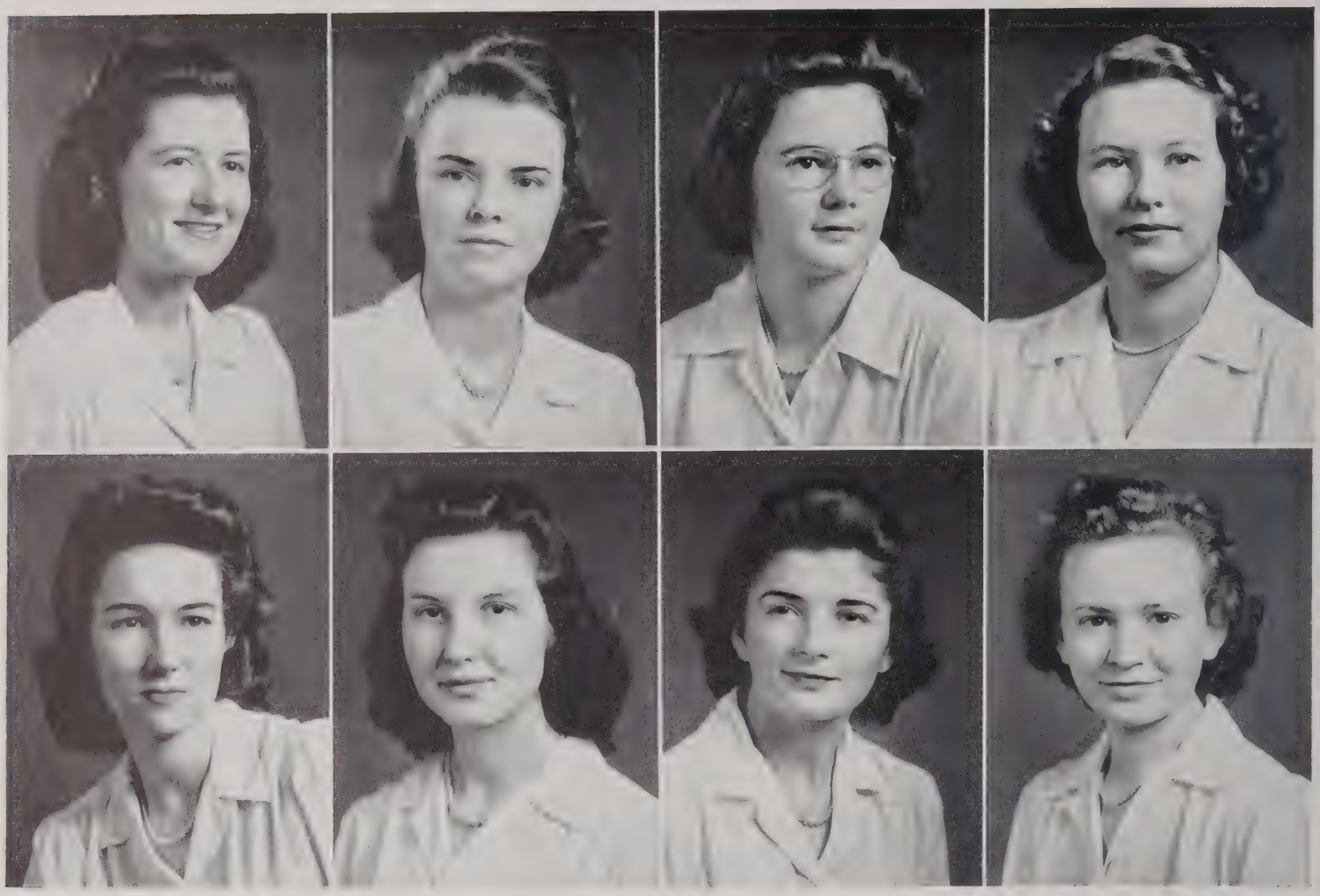

HUTTO
G. I. JONES

INABINET
M. E. JONES

JENKINS
R. JONES

JOHNSTON
A. L. JORDAN

THE 1942 TATLER

E. JORDAN

M. J. JORDAN

TATLER *Seniors* OF 1942

HELEN SOPHRANIA HUTTO . . . . . St. George
B.S. MUSIC

ELOISE JACQUELIN INABINET . . . . . St. Matthews
B.S. HOME ECONOMICS

ALMA LEE JENKINS . . . . . Johns Island
A.B. ENGLISH

ELEANOR CAROLINE JOHNSTON . . . . . Madison, N. J.
A.B. PSYCHOLOGY

GLADYS INEZ JONES . . . . . Pickens
B.S. HOME ECONOMICS

MARGARET E. JONES . . . . . Elloree
A.B. HISTORY

RACHEL JONES . . . . . Dacusville
A.B. FINE ARTS

ALICE LEILA JORDAN . . . . . Richburg
B.S. HOME ECONOMICS

ELIZABETH JORDAN . . . . . St. George
B.S. COMMERCE

MARGARET JEAN JORDAN . . . . . Richburg
B.S. HOME ECONOMICS

WILMA CAROLINE KEARSE . . . . . Olar
B.S. HOME ECONOMICS

MARY BELLE KEATON . . . . . North Augusta
A.B. HISTORY

EDNA MOODY KELLER . . . . . St. Matthews
B.S. COMMERCE

JULE HART KELLY . . . . . Rock Hill
B.S. COMMERCE

KEARSE

KEATON

KELLER

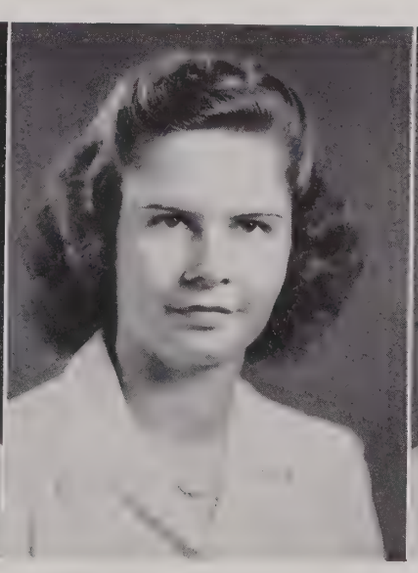

KELLY

KEMP
M. C. KING

KENDRICK
M. KING

D. A. KING
KIRBY

E. B. KING
LAKE

THE 1942 TATLER

LANCASTER

LANEY

TATLER *Seniors* OF 1942

MARY-DALE KEMP . . . . . Johnston
B.S. COMMERCE

ANNIE LOU KENDRICK . . . . . Spartanburg
B.S. HOME ECONOMICS

DOROTHY ALICE KING . . . . . Fair Play
B.S. BIOLOGY

EMMA BELL KING . . . . . Plum Branch
A.B. ENGLISH

MARGARET CAROLYN KING . . . . . Anderson
B.S. COMMERCE

MAUDE KING . . . . . Piedmont
A.B. SOCIOLOGY

LILLIAN ELIZABETH KIRBY . . . . . Lynchburg
A.B. HISTORY

EULALIE LAKE . . . . . Chesterfield
A.B. ENGLISH

HELEN LANCASTER . . . . . Govan
B.S. HOME ECONOMICS

FRANCES MARION LANEY . . . . . Cheraw
A.B. ENGLISH

MARY SHAW LANHAM . . . . . Edgefield
B.S. PHYSICAL EDUCATION

FRANCES MARIAN LEE . . . . . Augusta, Ga.
B.S. PHYSICAL EDUCATION

LYDIA WILHITE LEITNER . . . . . Aiken
A.B. LIBRARY SCIENCE

MAXEY LEMMON . . . . . Winnsboro
B.S. HOME ECONOMICS

LANHAM

LEE

LEITNER

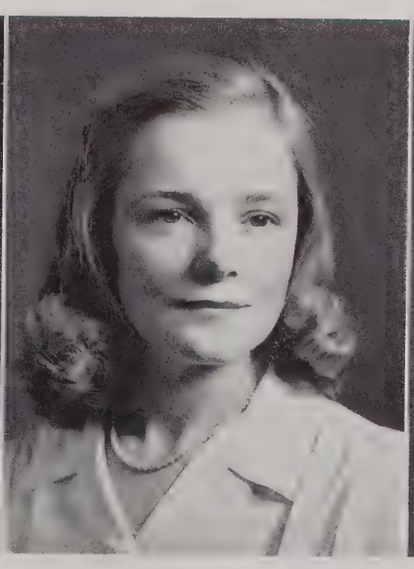

LEMMON

Off to State Fair . . . *via Greyhound*

"We've Been So Long At The Fair . . ."

. . . *And so long getting there* . . . but after three years of waiting, one bright October morning, we boarded specials, dressed in our very best "navy" and were off to State Fair . . . to mingle in the mobs and eat our favorite foods . . . hot dogs, pop corn, and hamburgers . . . we stumble from Rocket Ships and Loop-the-Loops . . . and bedecked with huge yellow chrysanthemums and billowing ribbons we cheer for our favorite team at the game . . . are thrilled by the antics of the

Take A Chance

"Cotton Candy and Taffy Apples . . . Could Life Be Finer?"

Is he Wrong? . . . *you hope*

Can't pass this by . . .

Senior Platoon drill . . . do not dare to pass by the fortune tellers or take a chance on the wheel of fortune . . . all ending in a cloud of dust and sore throats, a souvenir, and a first-class memory.

Anxious Grandstanders

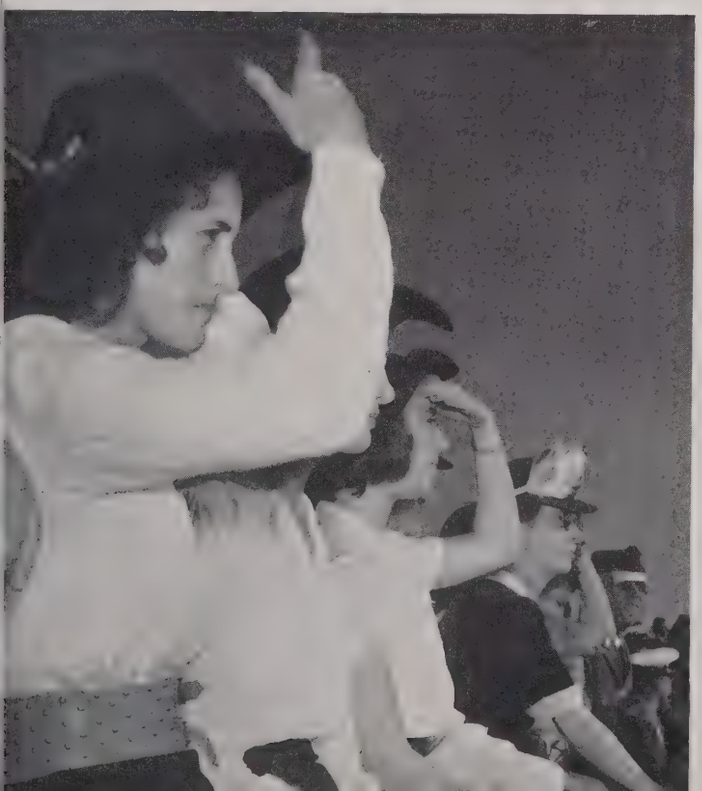

Fritz . . . *and good Clemson date*

LIMEHOUSE
LOGAN

LINLEY
LONGSHORE

LIPSCOMB
LOSSE

LITTLEJOHN
LOTT

THE 1942 TATLER

LOVE

LOVETT

TATLER *Seniors* OF 1942

DOROTHY HELEN LIMEHOUSE . . . . . Johns Island
B.S. BIOLOGY

BETTY BERRY LINLEY . . . . . Anderson
B.S. HOME ECONOMICS

MARY LIPSCOMB . . . . . Washington, D. C.
B.S. HOME ECONOMICS

MARY KATHERINE LITTLEJOHN . . . . . Clemson
B.S. COMMERCE

MARJORIE MAY LOGAN . . . . . Charleston
A.B. HISTORY

ICEY LEON LONGSHORE . . . . . Belton
B.S. BIOLOGY

WINIFRED JULIA LOSSE . . . . . Charleston
A.B. HISTORY

HOLLACE ANVISTA LOTT . . . . . Monnetta
A.B. ENGLISH

NANNIE MAE LOVE . . . . . Kings Creek
B.S. COMMERCE

LORRAINE LOVETT . . . . . Fair Bluff, N. C.
B.S. HOME ECONOMICS

MARTHA MARY LYLE . . . . . Richburg
B.S. COMMERCE

DORIS WOFFORD McABEE . . . . . Woodruff
A.B. FINE ARTS

WILMA ADELE McABEE . . . . . Chesnee
A.B. HISTORY

ELIZABETH WATSON McCALL . . . . . Bennettsville
B.S. HOME ECONOMICS

LYLE

D. W. McABEE

W. A. McABEE

McCALL

McCASKILL
McCUEN

McCLARY
McDERMID

McCONNELL
McGILL

McCROREY
McINTOSH

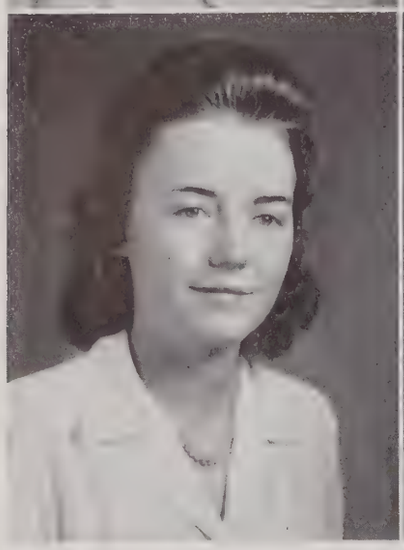

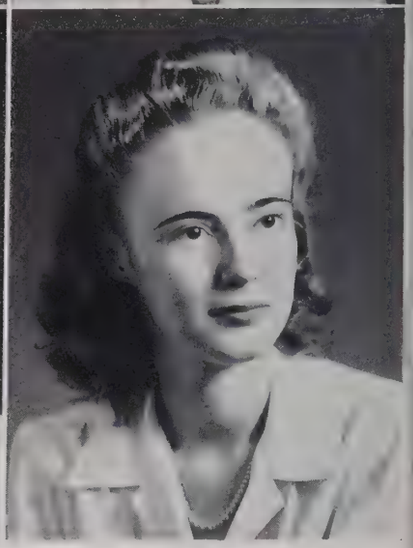

THE 1942 TATLER

McIVER

McKINNEY

TATLER *Seniors* OF 1942

IRIS CHRISTINE McCASKILL . . . . . Bethune
A.B. ENGLISH

MARGARET LUCILLA McCLARY . . . . . Greeleyville
B.S. MUSIC

CLAUDIA ELIZABETH McCONNELL . . . . . Anderson
B.S. HOME ECONOMICS

SARA BARBER McCROREY . . . . . Rock Hill
B.S. HOME ECONOMICS

DOROTHY ERIN McCUEN . . . . . Ware Shoals
B.S. HOME ECONOMICS

ELEANOR MARGUERITE McDERMID . . . . . Columbia
A.B. FRENCH

POLLY McGILL . . . . . Kingstree
B.S. HOME ECONOMICS

MARY MARCELLA McINTOSH . . . . . Bordeaux
B.S. COMMERCE

NANCY HOWARD McIVER . . . . . Charleston
B.S. PHYSICAL EDUCATION

VIRGINIA LOUISE McKINNEY . . . . . Chesnee
B.S. COMMERCE

RHETTA KATHRYN McLEOD . . . . . Camden
B.S. PHYSICAL EDUCATION

FRANCES VIRGINIA McMAHON . . . . . Seneca
A.B. ENGLISH

DORIS ASHILL McMILLAN . . . . . Salley
B.S. COMMERCE

MARGARET ANN McNAIR . . . . . Hartsville
B.S. COMMERCE

McLEOD

McMAHON

McMILLAN

McNAIR

McNAULL
MAGRATH

MACE
MAHON

MACHEN
MAJOR

MADDOX
MALPHRUS

MANER

MANGUM

TATLER *Seniors* OF 1942

RUTH FALLS McNAULL . . . . . Rock Hill
B.S. COMMERCE

MARTHA V. MACE . . . . . Orangeburg
A.B. LATIN AND ENGLISH

IRIS LILLIAN MACHEN . . . . . Greenville
A.B. ENGLISH

WILMA RAE MADDOX . . . . . Enoree
B.S. HOME ECONOMICS

HARRIET OFFICER MAGRATH . . . . . Conway
B.S. COMMERCE

ELIZABETH BAILEY MAHON . . . . . Greenville
B.S. PHYSICAL EDUCATION

VIVIAN JUANITA MAJOR . . . . . Greer
B.S. MUSIC

WILMA MALPHRUS . . . . . Ridgeland
B.S. COMMERCE

MARY MELVILLE MANER . . . . . Allendale
B.S. PHYSICAL EDUCATION

LAURA MARY MANGUM . . . . . Chesterfield
B.S. COMMERCE

CAROLINE PRYOR MARION . . . . . Chester
A.B. ENGLISH

NANCY STEWART MARONEY . . . . . Fountain Inn
B.S. HOME ECONOMICS

MARGARET ELIZABETH MARTIN . . . . . Cowpens
A.B. FINE ARTS

STUART MAURICE . . . . . Florence
B.S. COMMERCE

MARION

MARONEY

MARTIN

MAURICE

MAYES
MILES

MEADORS
MITCHELL

MEALING
MOBLEY

MELLETTE
MONROE

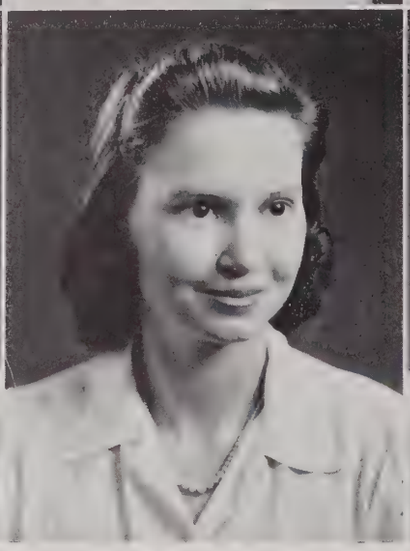

THE 1942 TATLER

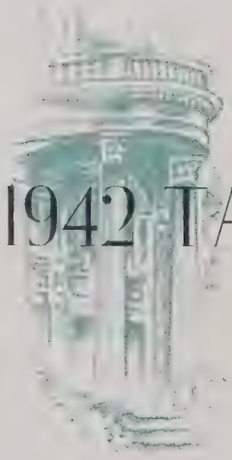

D. R. MONTGOMERY

M. E. MONTGOMERY

TATLER *Seniors* OF 1942

NANCY L. MAYES . . . . . Newberry
A.B. ENGLISH

MARY HELEN MEADORS . . . . . Greenville
B.S. HOME ECONOMICS

NELL WILSON MEALING . . . . . North Augusta, Ga.
A.B. HISTORY

MARY C. MELLETTE . . . . . Wedgefield
B.S. HOME ECONOMICS

GENEVA JANE MILES . . . . . McCormick
B.S. COMMERCE

FAYE JULIETTE MITCHELL . . . . . Anderson
A.B. LIBRARY SCIENCE

DOROTHY MARY MOBLEY . . . . . Walterboro
A.B. HISTORY

MARTHA MAE MONROE . . . . . Clinton
B.S. HOME ECONOMICS

DOROTHY ROBUCK MONTGOMERY . . . . . Woodruff
A.B. ENGLISH

MARY ETTA MONTGOMERY . . . . . Lancaster
B.S. COMMERCE

MARY HALL MOORE . . . . . Rock Hill
A.B. ENGLISH

ANN REBECCA MORGAN . . . . . Union
A.B. ENGLISH

MARGARET AMANDA MORGAN . . . . . Hyman
A.B. ENGLISH

MARGUERITE ELAINE MORROW . . . . . Lancaster
A.B. ENGLISH

MOORE

A. R. MORGAN

M. A. MORGAN

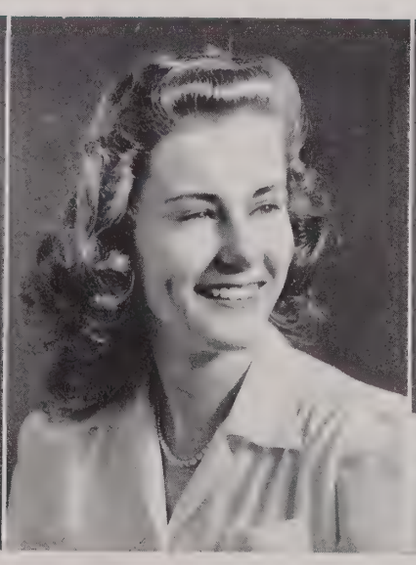

MORROW

MOSELEY
MURRAY

MOSKOW
NELSON

MULLIKIN
E. H. NEWSOME

MUNDY
V. V. NEWSOME

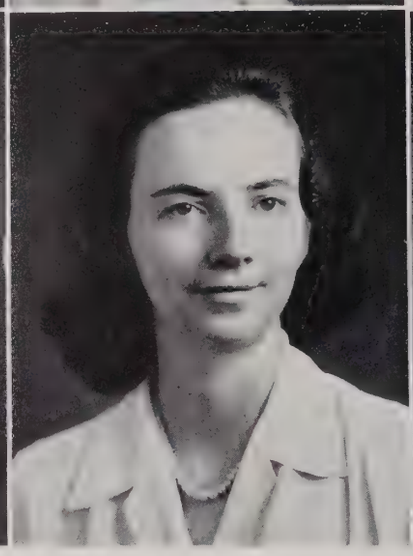

THE 1942 TATLER

NEWTON

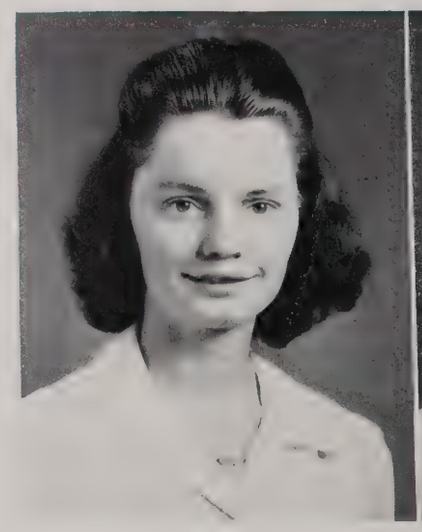

NICHOLS

TATLER *Seniors* OF 1942

ELEANOR MOSELEY . . . . . Anderson
B.S. HOME ECONOMICS

MILDRED MOSKOW . . . . . Andrews
B.S. HOME ECONOMICS

HELEN MULLIKIN . . . . . Liberty
B.S. HOME ECONOMICS

LINDA RUTH MUNDY . . . . . Greenville
B.S. COMMERCE

HELEN JOHNSON MURRAY . . . . . Orangeburg
B.S. MUSIC

MARGARET ELOISE NELSON . . . . . Hemingway
A.B. ENGLISH

EVELYN HOLLENSHEAD NEWSOME . . . . . Brunson
B.S. PHYSICAL EDUCATION

VADA VIRGINIA NEWSOME . . . . . Hartsville
A.B. ENGLISH AND LATIN

CHARLOTTE ELIZABETH NEWTON . . . . . Walterboro
B.S. HOME ECONOMICS

GEORGIA FAE NICHOLS . . . . . Saluda
B.S. HOME ECONOMICS

FRANCES ELIZABETH NICKS . . . . . Abbeville
B.S. MUSIC

MARGARET THERESA NOLAND . . . . . Charleston
A.B. LATIN

MARGARET DORIS ORANDER . . . . . Monetta
B.S. COMMERCE

DORIS ANNETTE PARKS . . . . . Jonesville
B.S. HOME ECONOMICS

NICKS

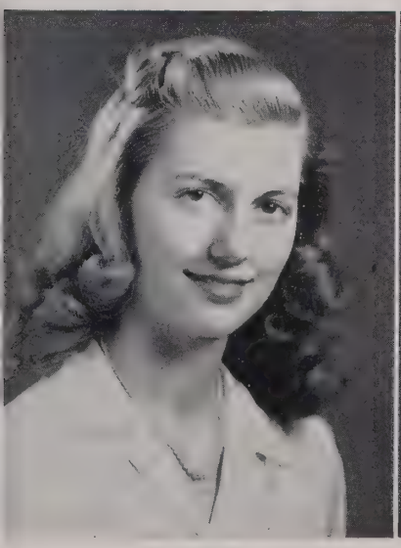

NOLAND

ORANDER

PARKS

PARRIS
PERRY

PATTERSON
PHILLIPS

D. C. PEARSON
F. A. PINCKNEY

F. K. PEARSON
M. PINCKNEY

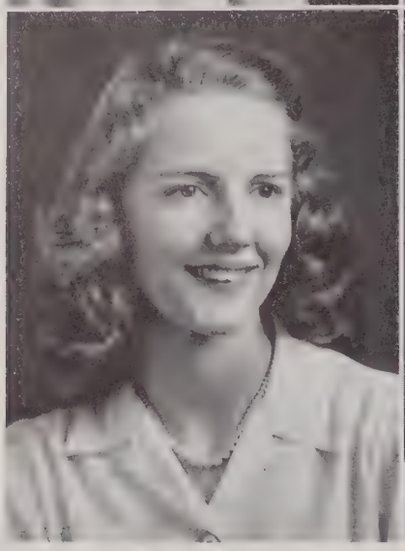

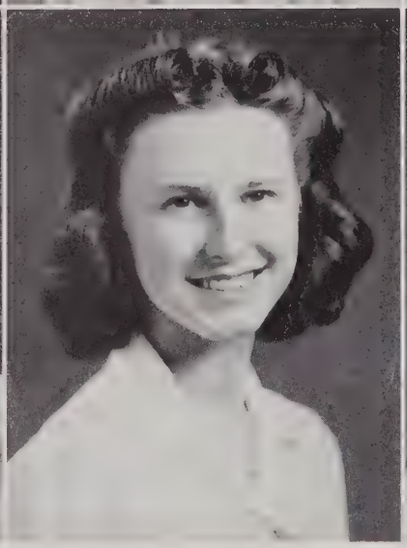

THE 1942 TATLER

PITTMAN

POPE

TATLER *Seniors* OF 1942

RUTH FRANCES PARRIS . . . . . Greenville
B.S. COMMERCE

SARAH B. PATTERSON . . . . . Spartanburg
A.B. HISTORY

DORIS CLAIRE PEARSON . . . . . Orangeburg
B.S. HOME ECONOMICS

FRANCES KATHRYN PEARSON . . . . . Ware Shoals
B.S. CHEMISTRY

SARA IVY PERRY . . . . . Timmonsville
B.S. COMMERCE

THERESSA IBERIA PHILLIPS . . . . . Lyman
B.S. COMMERCE

FRANCES ALOYSIA PINCKNEY . . . . . Pritchardville
A.B. MATHEMATICS

MILDRED PINCKNEY . . . . . Edisto Island
B.S. BIOLOGY

HELEN ELMIRA PITTMAN . . . . . Rock Hill
B.S. HOME ECONOMICS

JANIE NELSON POPE . . . . . Edisto Island
B.S. HOME ECONOMICS

EDNA CLAIRE POSTON . . . . . Hyman
A.B. MATHEMATICS

FLORENCE BRADFORD POWER . . . . . Abbeville
B.S. COMMERCE

DIMITRA GEORGE PSIRAKOS . . . . . Florence
A.B. ENGLISH

JEAN QUARLES . . . . . Abbeville
B.S. MUSIC

POSTON

POWER

PSIRAKOS

QUARLES

RAHNER
REEDER

RAHTERT
RHOAD

RAWL
RICHARDSON

RECTOR
RICKMAN

THE 1942 TATLER

RIGBY

RITTER

TATLER *Seniors* OF 1942

RUTH HILBURN RAHNER . . . . . Edgefield
A.B. ENGLISH

CATHERINE LORAINE RAHTERT . . . . . Charleston
B.S. HOME ECONOMICS

ELIZABETH LANE RAWL . . . . . Lykesland
A.B. ENGLISH

MAREIDA ELIZABETH RECTOR . . . . . Gaffney
B.S. COMMERCE

DOROTHY WHITFIELD REEDER . . . . . Columbia
B.S. PHYSICAL EDUCATION

LESSIE ELIZABETH RHOAD . . . . . Denmark
B.S. BIOLOGY

MARTHA FRANCES RICHARDSON . . . . . Seneca
B.S. CHEMISTRY

MARGARET ELIZABETH RICKMAN . . . . . Spartanburg
A.B. MATHEMATICS

MARY ELIZABETH RIGBY . . . . . Manning
B.S. COMMERCE

SARA FRANCES RITTER . . . . . West Union
B.S. COMMERCE

DOROTHY MAE ROBINSON . . . . . Lancaster
B.S. HOME ECONOMICS

MARY CATHERINE ROBINSON . . . . . Lancaster
B.S. PHYSICAL EDUCATION

SYBIL CATHERINE ROGERS . . . . . Williamston
A.B. ENGLISH

VERA MAE ROGERS . . . . . Andrews
B.S. COMMERCE

D. M. ROBINSON

M. C. ROBINSON

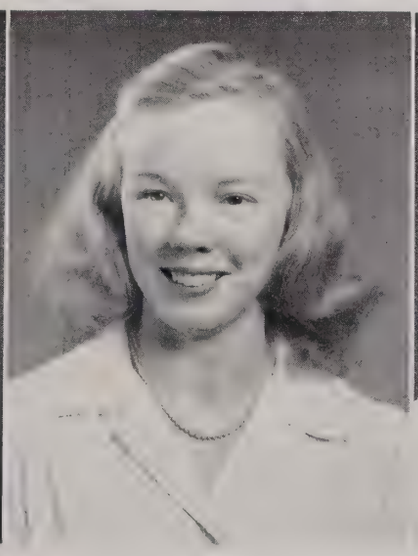

S. C. ROGERS

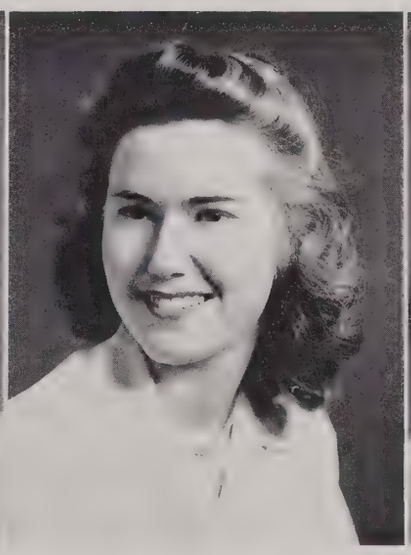

V. M. ROGERS

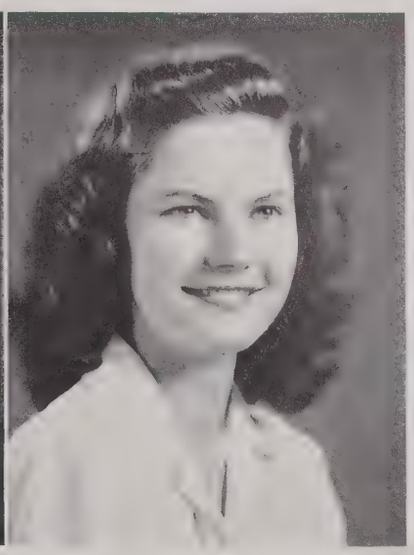

. . . Pass the Shoe from me to you . . .

Midnight special. . . . fire drill

"Within Our Dormitory Halls . . ."

Lazy Sessions

"How many in the closet? . . . *check up!*"

Bells . . . *that tell you when* . . . Bells . . . *that tell you what* . . . rooms that bear the marks of college customs and well-rounded mattresses and the touch of your own personality . . . fire drills that knock you out of bed at any hour—usually midnight . . . down the chute . . . and back to bed with dirty pajamas and skinned knees . . . bull sessions on current men and clothes in the atmosphere of a comfortably cluttered room . . . a clean-up schedule that's hard to follow . . . permissions and house rules and campus-wide check-ups . . . phone calls in the office when the booth's busy, where it's everyone's privilege to listen . . . parlor dates . . . being awakened by the sound of an early-morning riser pecking on a typewriter . . ."

And so we live as one . . . and through the years the sounds of our merry tune "Pass the Shoe" and our mingled voices will echo through our dormitory halls—

Just between you and me . . . *and the Dorm*

Spasmodic Studying . . .

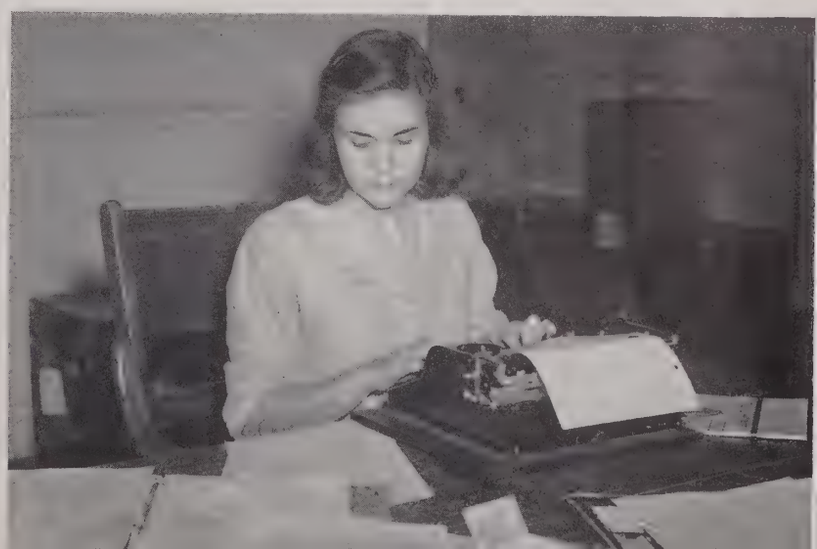

"After Working Hours . . . Behind the Scenes"

ROPER
B. D. SANDERS

ROSS
I. F. SANDERS

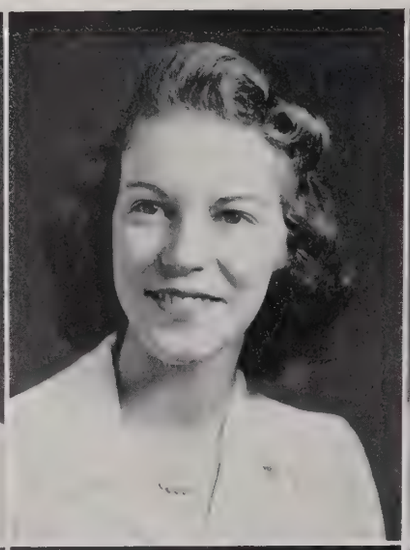

ROUSE
SCALES

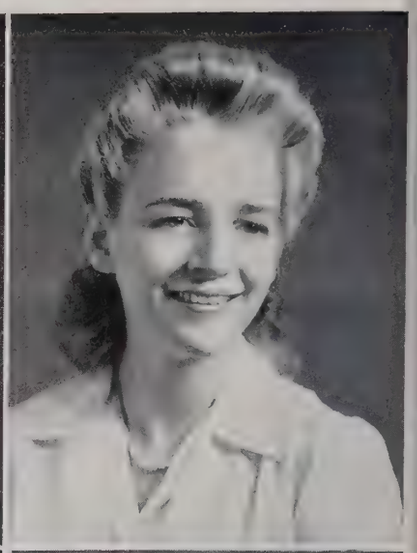

SADLER
SEABROOK

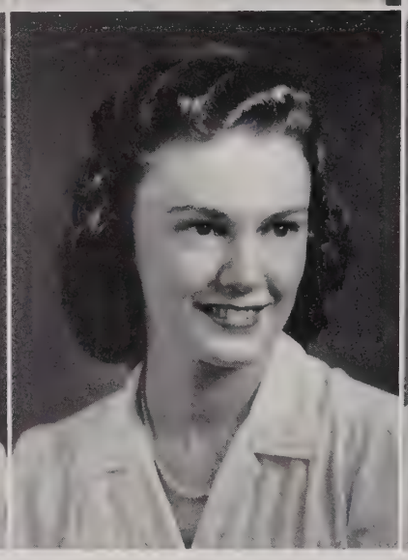

THE 1942 TATLER

SEARS

SELLERS

TATLER *Seniors* OF 1942

OLLIE LEE ROPER . . . . . Six Mile
B.S. HOME ECONOMICS

WINKIE ROSS . . . . . Society Hill
B.S. COMMERCE

JACQUELINE GASQUE ROUSE . . . . . Florence
B.S. MUSIC

BETTY WILSON SADLER . . . . . Rock Hill
B.S. HOME ECONOMICS

BETTY DUNBAR SANDERS . . . . . Richburg
B.S. HOME ECONOMICS

ISABEL FRANCES SANDERS . . . . . Moncks Corner
B.S. HOME ECONOMICS

VIRGINIA ADELAIDE SCALES . . . . . Greenville
B.S. HOME ECONOMICS

RETTA GAILLARD SEABROOK . . . . . Edisto Island
A.B. ENGLISH

DOROTHY M. SEARS . . . . . Rock Hill
A.B. MODERN LANGUAGES AND HISTORY

MARY ELIZABETH SELLERS . . . . . Rock Hill
B.S. COMMERCE

LUCY KATHERINE SENN . . . . . North Augusta, Ga.
B.S. CHEMISTRY

MELBA PRICE SHEALY . . . . . Lexington
B.S. COMMERCE

LaRUE ELLEN SHERRER . . . . . Sharon
A.B. ENGLISH

ROSA McLEAN SIMS . . . . . Rock Hill
B.S. PHYSICAL EDUCATION

SENN

SHEALY

SHERRER

SIMS

SINGLETARY
C. A. SMITH

C. R. SITTON
C. J. SMITH

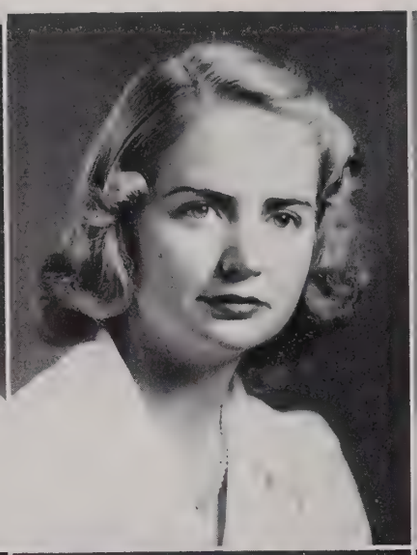

E. M. SITTON
K. H. SMITH

SLOTCHIVER
K. E. SMITH

THE 1942 TATLER

S. R. SMITH

SMYRL

TATLER *Seniors* OF 1942

DOROTHY BELINDA SINGLETARY . . . . . Cross
B.S. COMMERCE

CLAUDE RICHARDS SITTON . . . . . Pendleton
A.B. MATHEMATICS

ERNESTINE MELTON SITTON . . . . . Easley
A.B. ENGLISH

REVA SLOTCHIVER . . . . . Walterboro
B.S. COMMERCE

CATHERINE ANN SMITH . . . . . Johnston
B.S. COMMERCE

CONNIE JEAN SMITH . . . . . Bishopville
B.S. PHYSICAL EDUCATION

KATHLEEN HARRINGTON SMITH . . . . . Dillon
A.B. HISTORY

KATHRYN ESTELLE SMITH . . . . . North Augusta, Ga.
B.S. COMMERCE

SUSIE RUTH SMITH . . . . . Bowman
A.B. ENGLISH

LOTTIE MARY SMYRL . . . . . Camden
A.B. ENGLISH

MILWEE SNELL . . . . . Elloree
B.S. HOME ECONOMICS

MARTHA BARNETTE SPENCER . . . . . Rock Hill
B.S. COMMERCE

ELIZA REID SPIERS . . . . . Cross
A.B. ENGLISH

BARBARA MARTIN STALVEY . . . . . Conway
B.S. HOME ECONOMICS

SNELL

SPENCER

SPIERS

STALVEY

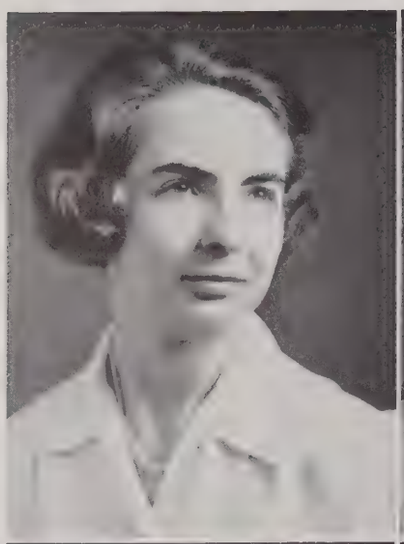

SPRAGUE
STEADMAN

E. M. STANLEY
STEPHENSON

J. M. STANLEY
STEVENS

M. E. STANLEY
STEWART

THE 1942 TATLER

STOKES

STOUDEMIRE

TATLER *Seniors* OF 1942

MARION ESTHER SPRAGUE . . . . . Elmira, N. Y.
B.S. PHYSICAL EDUCATION

ETHEL MAE STANLEY . . . . . Hamlet, N. C.
B.S. HOME ECONOMICS

JULIA MARTHA STANLEY . . . . . Marion
B.S. COMMERCE

MARY ELIZABETH STANLEY . . . . . Marion
A.B. ENGLISH

ANN ELAINE STEADMAN . . . . . Spartanburg
A.B. FRENCH

JUANITA ELIZABETH STEPHENSON . . . . . Lando
A.B. ENGLISH

ADELE CECILIA STEVENS . . . . . Charleston
A.B. ENGLISH

EDNA AMELIA STEWART . . . . . Six Mile
A.B. PSYCHOLOGY

NANALIE STOKES . . . . . Tampa, Fla.
B.S. HOME ECONOMICS

FANNIE ROSE STOUDEMIRE . . . . . Little Mountain
A.B. ENGLISH

MACYE LOUISE STROUD . . . . . Richburg
B.S. HOME ECONOMICS

BERNICE E. STROUP . . . . . Seabrook
A.B. HISTORY

MARY ANNELLE STUCKEY . . . . . Bishopville
B.S. MUSIC

ANNIE VIRGINIA STURGIS . . . . . Rock Hill
B.S. HOME ECONOMICS

STROUD

STROUP

STUCKEY

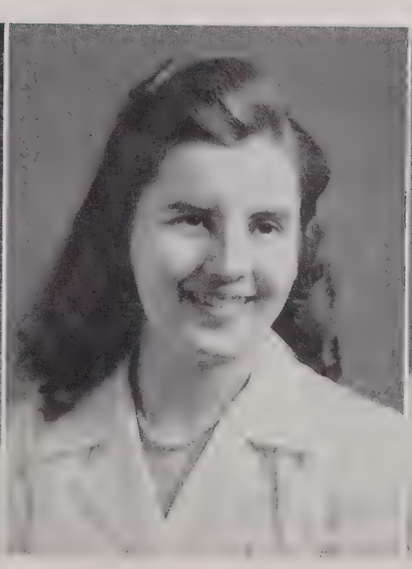

STURGIS

SUMMER
TERRY

D. C. TAYLOR
A. J. THOMAS

H. G. TAYLOR
M. E. THOMAS

TERRELL
THOMPSON

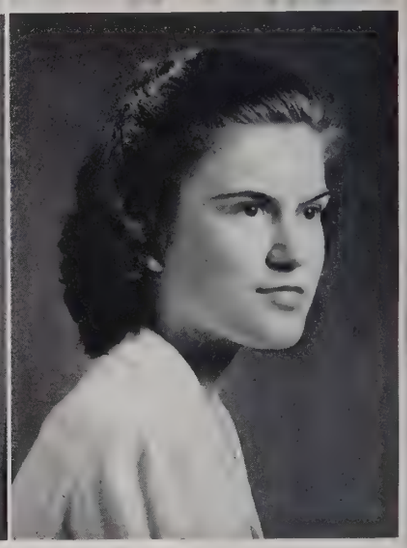

THE 1942 TATLER

THOMSON

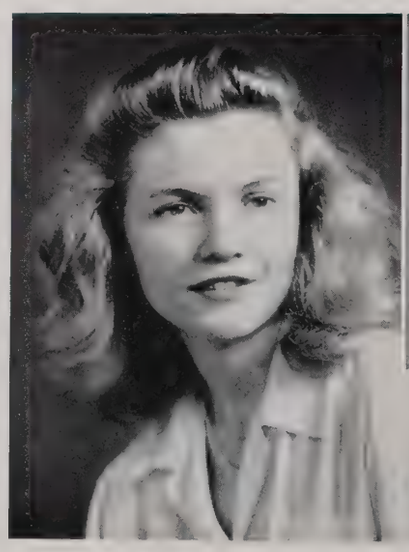

THORNLEY

TATLER *Seniors* OF 1942

PAULINE SUMMER . . . . . Newberry
B.S. HOME ECONOMICS

DORIS CLAIRE TAYLOR . . . . . Kershaw
A.B. HISTORY

HAZAEL GILREATH TAYLOR . . . . . Greenville
B.S. PHYSICAL EDUCATION

BETTY RUTH TERRELL . . . . . Manning
A.B. SOCIOLOGY

GEORGENE TERRY . . . . . Rock Hill
B.S. BIOLOGY

ANNA JULIA THOMAS . . . . . Greer
B.S. HOME ECONOMICS

MARGUERITE ELIZABETH THOMAS . . . . . Aiken
B.S. COMMERCE

LINA EUENDA THOMPSON . . . . . Van Wyck
B.S. HOME ECONOMICS

MARY ADELAIDE THOMSON . . . . . Abbeville
A.B. HISTORY

MILDRED ROSE THORNLEY . . . . . Moncks Corner
B.S. HOME ECONOMICS

VIRGINIA HARDIN TILLMAN . . . . . Cheraw
B.S. PHYSICAL EDUCATION

LAURA CAMILLA TROWBRIDGE . . . . . North Augusta, Ga.
B.S. BIOLOGY

MARGARET EVELYN TURNER . . . . . Arcadia
B.S. HOME ECONOMICS

RUTH ANNE TYSON . . . . . Greenville
A.B. ENGLISH

TILLMAN

TROWBRIDGE

TURNER

TYSON

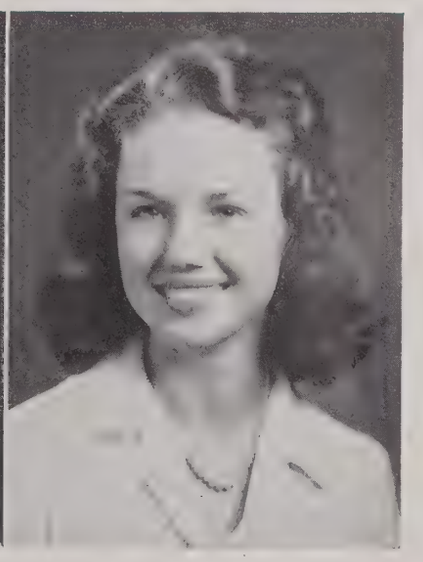

VAUGHN
D. E. WALKER

WADE
L. E. WALKER

M. M. WALDEN
M. WALKER

T. G. WALDEN
WATTS

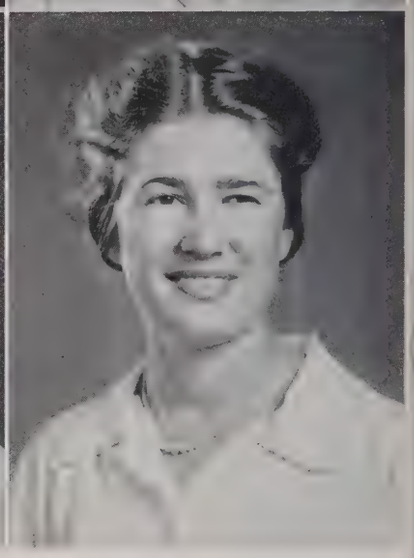

THE 1942 TATLER

WEATHERS

WEEKLEY

TATLER *Seniors* OF 1942

ELIZABETH VAUGHN . . . . . Jonesville
B.S. COMMERCE

BETTY JO WADE . . . . . Jonesville
A.B. ENGLISH

MARY MINERVA WALDEN . . . . . Fairforest
A.B. ENGLISH

THELMA GERTRUDE WALDEN . . . . . Moore
A.B. MATHEMATICS

DOROTHEA ETRULIA WALKER . . . . . Seneca
B.S. HOME ECONOMICS

LETTY E. WALKER . . . . . Union
A.B. ENGLISH

MARIAN WALKER . . . . . Ware Shoals
B.S. COMMERCE

ADA FLORENCE WATTS . . . . . Franklin, N. H.
A.B. LIBRARY SCIENCE

ELIZABETH CAROLYN WEATHERS . . . . . Bowman
B.S. MUSIC—PIANO

MARGARET STARR WEEKLEY. . . . . Varnville
B.S. HOME ECONOMICS

PAULINE WELBORN . . . . . Belton
A.B. MATHEMATICS

MARTHA RANDOLPH WESTROPE . . . . . Gaffney
B.S. MUSIC—PIANO

DOROTHY ELIZABETH WHITE . . . . . Fountain Inn
B.S. COMMERCE

SUE FRANCES WHITNEY . . . . . Union
A.B. SOCIOLOGY

WELBORN

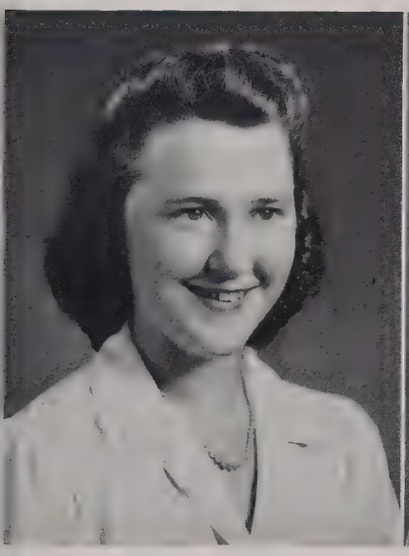

WESTROPE

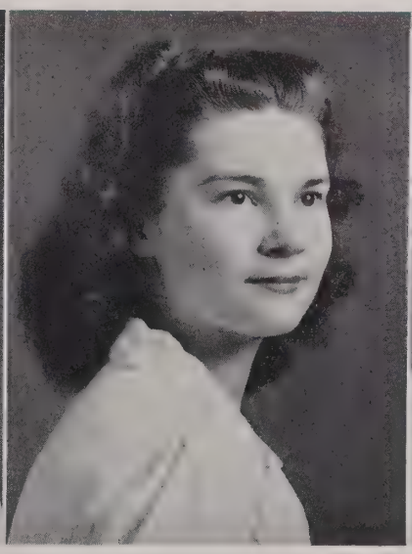

WHITE

WHITNEY

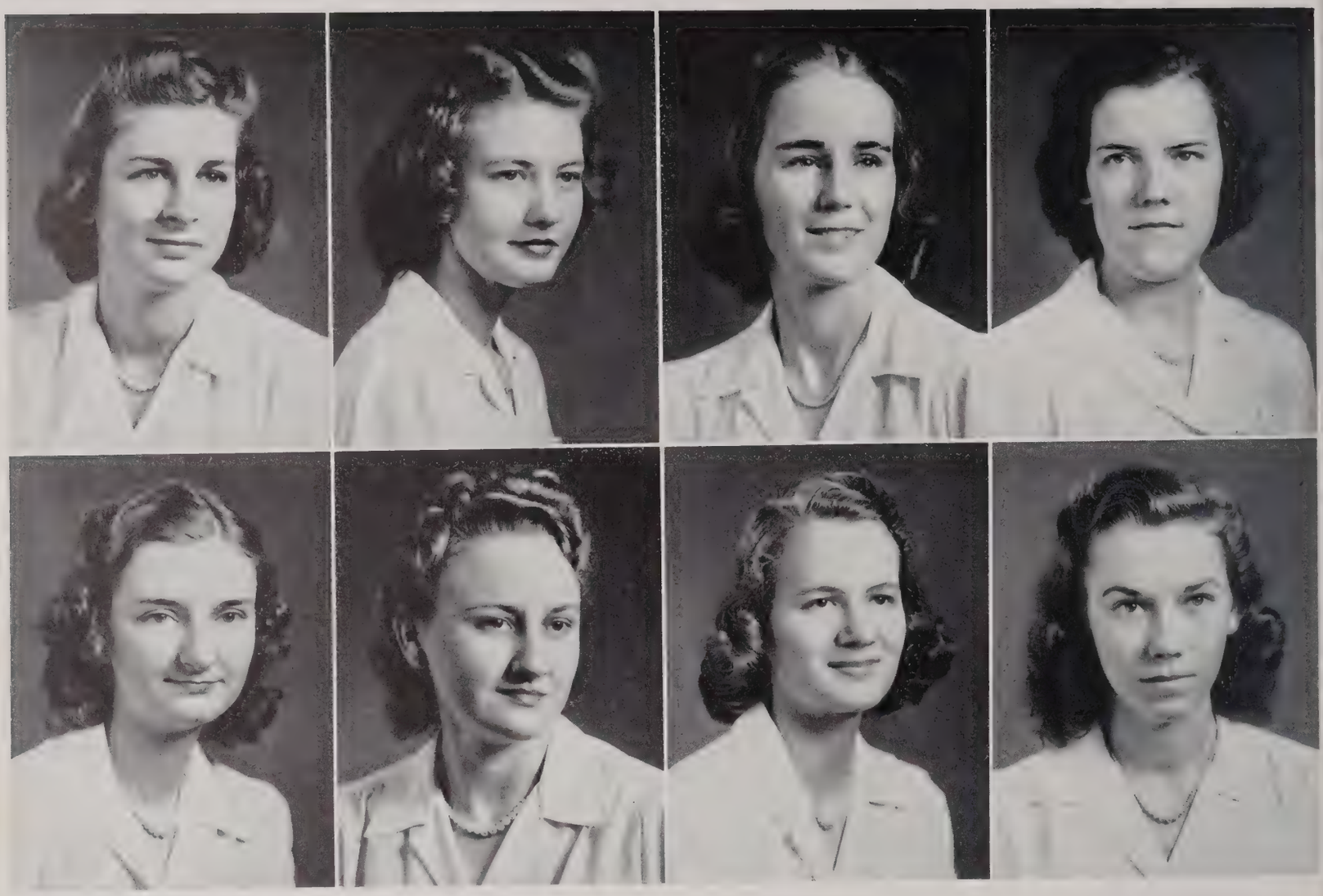

A. L. WILLIAMS
S. B. WILLIAMS

E. E. WILLIAMS
WILSON

L. M. WILLIAMS
WISE

M. E. WILLIAMS
WOLFF

THE 1942 TATLER

WOODHAM

WRINN

TATLER *Seniors* OF 1942

ALMA LOUISE WILLIAMS . . . . . Norway
B.S. PHYSICAL EDUCATION

EDNA EARLE WILLIAMS . . . . . Dacusville
A.B. ENGLISH

LAURA MAE WILLIAMS . . . . . Liberty
B.S. HOME ECONOMICS

MARY EDITH WILLIAMS . . . . . Dacusville
B.S. HOME ECONOMICS

SARAH BARR WILLIAMS . . . . . Great Falls
A.B. ENGLISH

ALICE NEEL WILSON . . . . . Newberry
B.S. HOME ECONOMICS

ANN WILLS WISE . . . . . Trenton
B.S. HOME ECONOMICS

DORIS FAY WOLFF. . . . . Florence
A.B. MATHEMATICS

IDALIA WOODHAM . . . . . Bishopville
B.S. HOME ECONOMICS

VINNIE LOU WRINN . . . . . Westminster
B.S. HOME ECONOMICS

SARA MAE WYATT . . . . . Greenville
B.S. HOME ECONOMICS

SUE WYLIE . . . . . Clover
A.B. ENGLISH

KATIE YARBOROUGH . . . . . Jenkinsville
B.S. HOME ECONOMICS

MARY KATHERINE YOUNGBLOOD . . . . . Elko
B.S. COMMERCE

ELEANOR EDWINE ZEAGLER . . . . . Lone Star
A.B. MATHEMATICS

WYATT

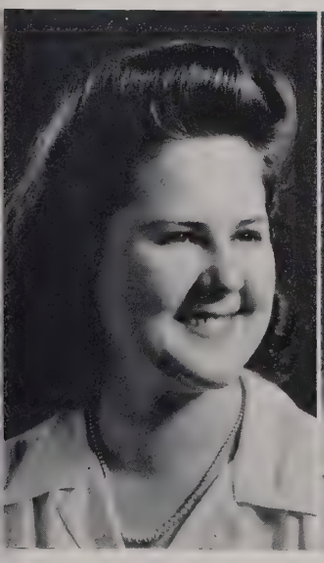

WYLIE

YARBOROUGH

YOUNGBLOOD

ZEAGLER

PRODUCTS OF FIVE A. M. . . . *Daisy Chain*

"We Are the Seniors Seniors Are We . . ."

. . . *Singing together right merrily* . . . the proudest song of all, the sign that we've reached the top . . . we took our ups and downs in the same spirit . . . we walked away with the "Pep Meet" . . . not usually a senior privilege . . . we gave a successful Senior play, "Ladies In Waiting" . . . we enjoyed the respect of the underclassmen, and gave them due regard . . . we danced untiringly to the Jungaleers at Junior-Senior, and marched in Daisy-Chain with junior sisters . . . we relinquished our caps after Senior Chapel, and we leave our school with the feeling of a year full of Senior doings.

DONNING *"the caps"* AFTER SENIOR CHAPEL . . .

MUCH TALKED OF JUNIOR-SENIOR . . .

Breaking a precedent . . . *Seniors win Pep Meet*

"Ladies In Waiting" . . . *Senior play*

. . . Incoming takes over

THE *Juniors* OF 1942

JUNIORS . . . reach the stage where they are jolly by reputation . . . but harried by . . . Ed. projects . . . deciding on majors and minors . . . scenery, costumes, and lines for Junior Follies . . . that last desperate rush to make Junior-Senior just right . . . that impressive business of marshaling . . . duties as secretaries and assistants . . . lending patient ears as Freshman counselors to the questions of freshmen . . . and that settled feeling when each receives a class ring, that first sure sign of getting up in the college world . . . and spring elections that wake juniors up to next year's promises.

SHEELY

TISDALE

OWEN

"Prepared to work . . . and eager to please"

"Ye Gods," this year's Junior Follies, was a fast-moving play about the Greek gods in New York. Under the direction of Junior Maria Moss and with the aid of a top-ranking cast and co-workers, it resulted in one of the most talked of follies ever given on the campus.

MARTHA SHEELY . . .
Cheerleader

PHYLLIS TISDALE . . .
Cheerleader

MARY HEATH OWEN . . .
Pianist

FINAL STAGES OF "YE GODS"

HARNEY PARKS BURNS YEARGIN

"They Look Ahead With Open Minds"

- Frances Burns, *President*
- Harriet Yeargin, *Vice-President*
- Sarah Parks, *Secretary*
- Jane Harney, *Treasurer*

Juniors

FIRST ROW

CLARA ANSON ALLEN, Marion; MARY LOUISE AMEEN, Great Falls
JANET LOUISE ARNDT, Clemson; GRACE ASHE, Rock Hill
JOAN ATKINSON, Augusta, Ga.; RAE AULL, Leesville
FRANCES CAROLYN AYERS, Greenville; MARTHA AZER, Rock Hill

SECOND ROW

ESTHER ZULEIKA BAILEY, Rock Hill; MARY FRANCES BAKER, Marion
SARA BAKER, Sumter; JULIA CAROLINE BANNISTER, Starr
EDWINA McCOLLOUGH BARR, Arlington, Va.; MARY NINA BARTON, Orangeburg
JOE ANN BAUER, Columbia; MARY ELIZABETH BEAMAN, Sumter

THIRD ROW

ELSIE EARL BEARD, Myrtle Beach; EMMA ELLEN BISHOP, Beaufort
VIRGINIA McCLELLAN BLACK, Greenville; MIRIAM THERESA BOLT, Anderson
KATHLYN BERRY BOMAR, Greenville; MARY RUTH BRAY, Greenville
MARY SUE BRITTON, Kingstree; INELLE BROADWAY, Oswego

FOURTH ROW

JANIE BROGDON, Sumter; ELEANOR MOSS BROWN, Anderson
MADELINE BURNS BROWN, Kingstree; METTIE DELL BRUNSON, Sumter
MITTIE WISE BRYAN, Trenton; PRISCILLA ROSEMARY BRYANT, Inman
MARGARET BUDDIN, Timmonsville; LUCY FRANCES BURNS, Sumter

FRANCES ELLA BURTON, Savannah, Ga.
BILLIE CAROLYN BUSH, Rock Hill
CAROLYN VIRGINIA CAMPBELL, Pendleton
LILLIAN CAROLYN CAMPBELL, Spartanburg

ALICE JUNE CANNON, Spartanburg
MARY FRANCES CANNON, Rockingham, N. C.
MARIAN BEATRICE CARTER, Fairfax
DOROTHY LEE CHAMBLEE, Anderson

MARJORIE LEE CHAPLIN, Ridgeland
JANE CHARLES, Piedmont
CODYE GWENDOLYN CLINKSCALES, Rock Hill
MAMIE FRANKLIN COLE, Florence

FRANCES ELIZABETH COLEMAN, Ridgeway
MIRIAM GRIFFIN COOK, Batesburg
VIVIAN BYRD COWARD, Florence
MARJORIE LUCILLE CREED, Camden

MARGARET NELL CROSBY, Union
M. ELIZABETH DARBY, Fort Motte
RUTH ELIZABETH DARBY, Lowrys
BETTY ANN DAVIS, Norway

SARAH ELOISE DERRICK, Leesville
EMILY LEWIS DILLARD, Clinton
JENNY MOFFATT DONNALD, Washington, D. C.
KATHERINE AGNES DOUGLASS, Jefferson

JEANETTE HAZELWOOD DUKES, Orangeburg
MABEL EASTERLING, Dillon
LILLIE BELLE EVANS, New Zion
NETTIE ADELPHIA FINDLEY, Honea Path

SUE WINSTON FITZPATRICK, Rougemont, N. C.
VIRGINIA HARRIETT FOGLE, Neeses
ELEANOR RUTH FULMER, Florence
ELIZABETH FULMER, Leesville

Juniors

Juniors

FIRST ROW

HENRIETTA FitzSIMON GAILLARD, Eutawville; ALICE ROWENA GANTT, Jefferson
MARY FRANCES GARDNER, Darlington; NANCY ANN GARRISON, Anderson
ELIZABETH GASKIN, Greenville; MARY VIRGINIA GASSER, Navy Yard
MAMIE EVELYN GAUSE, Coward; WINONA GILSTRAP, Easley

SECOND ROW

FREDNA JUANITA GINN, Varnville; EDNA EARLE GODWIN, Lake City
LOUISE HADDAD, Chester; MILDRED HAIGLER, Cameron
GEORGIA LUCILE HAMLET, Anderson; ALPHA WILSON HAMMOND, Batesburg
CARMEN ESTELLE HAMMOND, Seneca; ANN HOPE HAMPTON, Lockhart

THIRD ROW

ROSA CANNON HANCOCK, Dalzell, MARY CHAPMAN HANNA, Blacksburg
JANE FULTON HARNEY, Laurens; MARTHA RUTH HARRELL, Marshville
MOTTE LEGARE HAY, Johns Island; MARY ANN HENRY, Columbia
ARLIE HERIN, Lockhart; MARY HERLONG, Johnston

FOURTH ROW

ANNE BREMANN HETRICK, Walhalla; LOUTEE JANE HINSON, Bethune
DORA MIRIAM HINSON, Heath Springs; MARGARET BELLE HIPP, Clinton
ALICE HOGARTH, Brunson; MARGARET ALICE HOLLIFIELD, Bamberg
MARJORIE ANNE HOLTZENDORFF, Clemson; EDNA MAE HOOKER, Columbia

MARY EMMA HORTON, Heath Springs
HELEN ALICE HOWARD, Batesburg
ANNIE ELIZABETH HUMPHREYS, Plum Branch
CAROLYN HALL JEFFORDS, Florence

MARION JOHN, Bennettsville
ANNE LECLARE JOHNSON, Anderson
LUCY CATHERINE JOHNSON, Salley
THELMA BLANCHE JOHNSTON, Greenville

EMILY REBECCA JONES, Kershaw
MARGIE ELIZABETH JONES, Bethune
NANCY ANN JONES, Batesburg
SARA ADDIE JONES, Blacksburg

SARAH DUVALL JUSTICE, Cheraw
KATHRYN KERHULAS, Tryon, N. C.
SARA HILDA KING, Abbeville
HELYN MARGUERITE KIRBY, Union

EVA IRENE KNEECE, Batesburg
VIRGINIA LANCASTER, Govan
ANNIE RUTH LANGFORD, Woodruff
BETTY LAY, Central

MARY IRENE LIGON, Winnsboro
ELLA ELIZABETH LINDLER, Rock Hill
MARY EVELYN LOTT, Johnston
SARAH MILLER McALILEY, Chester

JULIA LOREE McCLAM, Lake City
LEILA COTTINGHAM McCORMICK, Rowland, N. C.
ELEANOR McFADDEN, Rock Hill
HELEN McGILL, Kingstree

JULIA McKENZIE, Estill
SARA McKINNEY, Georgetown
SARA McLURE McLENDON, Bishopville
EMILY McMILLIAN, Bamberg

Juniors

Juniors

FIRST ROW

NELL CROUCH McMILLAN, Jefferson; EARLINE McNEILL, Conway
MARY KAY MARTIN, Cowpens; VALERIA LUGENIA MARTIN, Strother
WILMA YORK MARTIN, Williamson, W. Va.; FRANCES MARVIN, White Hall
AINSLIE MAXWELL, Florence; JEAN C. MAXWELL, Florence

SECOND ROW

MARY ELINOR MAXWELL, Walhalla; VIRGINIA MAY, Aiken
AGNES SUMMER MAYES, Rock Hill; EUNA K. MAYS, Fair Play
MARJORIE BRABHAM MERCHANT, Bamberg; MARY MADELINE MERRITT, Myrtle Beach
MARY RUTH MILLER, Greenville; CAROLYN WINNIE MILLS, Campobello

THIRD ROW

THELMA JEANETTE MILLS, Campobello; LINA McLEOD MOORER, St. George
ELIZABETH ANITA MORRIS, Olar; MARIA MOSS, Walhalla
MARY G. MURRAY, Charleston; SARA KING MURRAY, Greenville;
MARGARET JANET NETTLES, Leo; MARTHA LEE NEWTON, Charleston

FOURTH ROW

JO NELLE NICHOLS, Leesville; CAROLYN N. NICHOLSON, Jefferson
DOROTHY LEE OATES, Chester; MURIEL MONROE OATES, York
MARY HEATH OWEN, Elloree; MARY ELLA O'CAIN, Orangeburg
OMEGA MALLINE PACE, Orangeburg; MARGARET AUDREY PADGETT, Walterboro

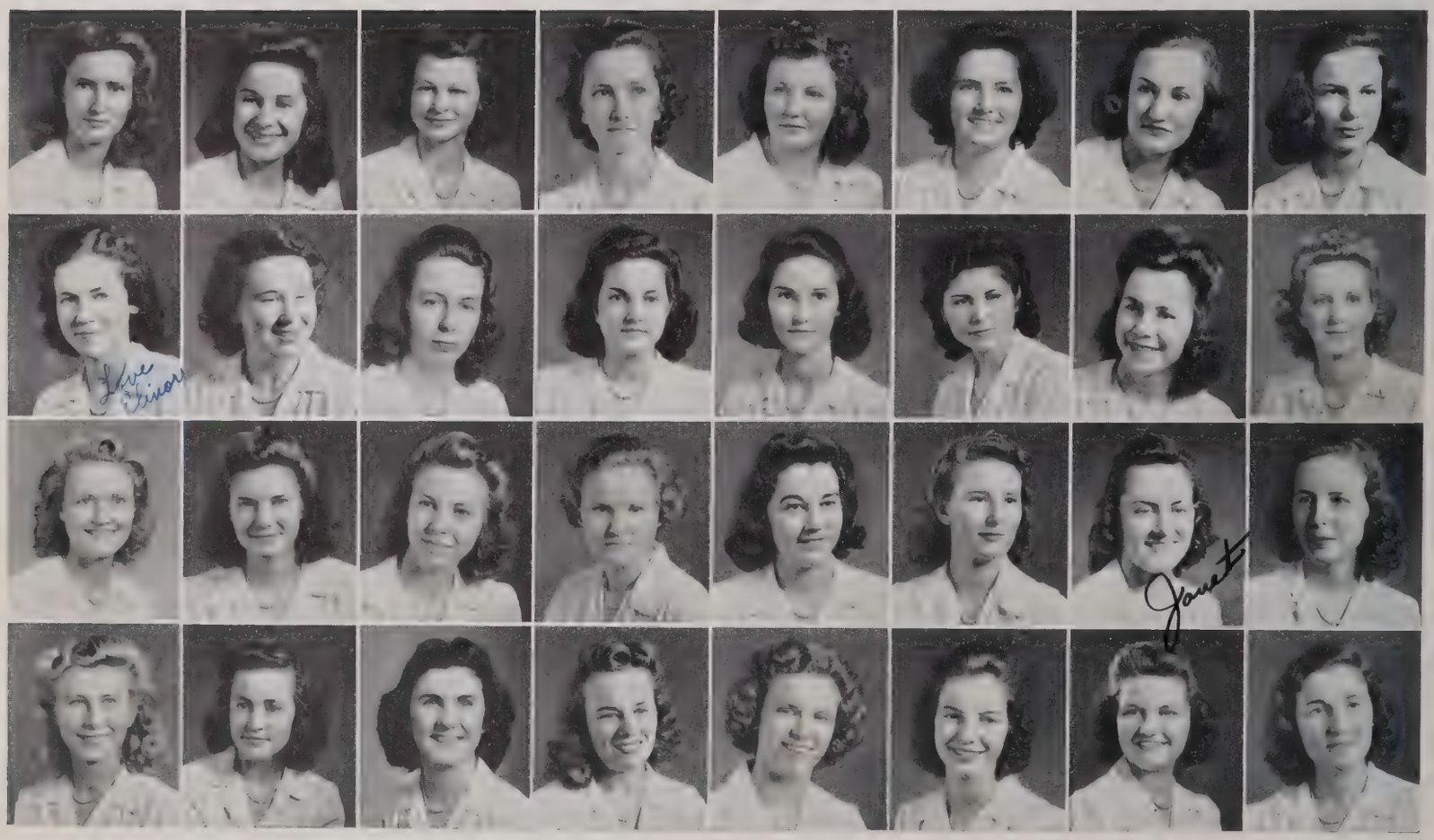

SARAH THOMAS PARKS, Fort Mill
SARAH VIGNERON PARROTT, Florence
FRANCES ELIZABETH PAYNE, Darlington
SARA VIVIAN PEACE, Andrews

JANET ELSIE PFEIFFER, Greenville
JEAN ETHELYN PORTER, Williston
FRANCES ELEANOR PRINCE, Easley
KATHRYN ALICE QUARLES, Edgefield

HARRIET ADELAIDE QUATTLEBAUM, Aiken
BETTY QUINN, Clinton
ANNIE LOIS RHAME, Camden
HAZEL HENRIETTA RICHARDSON, Gresham

SARA ELIZABETH ROBBINS, Anderson
SARAH COVINGTON ROGERS, Dillon
ANNIE FAYE ROSS, Summerton
ELAINE GERTRUDE ROSS, West Columbia

ELEANOR RUGHEIMER, Charleston
ROSALIE GREER SALVO, Charleston
IMOGENE SANDERS, McCormick
NANCY SANDERS, Anderson

SARAH JEAN SANDERS, Richburg
JEAN LEE SCALES, Greenville
LOUISE SCHWARTZ, Charleston
JOSEPHINE HOLLOWAY SELF, Ninety Six

AGNES MAXIE SHAHID, Timmonsville
MARY ELIZABETH SHEALY, Batesburg
MARTHA GENTRY SHEELY, Columbia
GRACE ELIZABETH SIMONS, Johnston

CLAIRE HAMILTON SIMS, Easley
DENBY SMITH, Ridgeland
FLORENCE MARIE SOULE, Charlotte, N. C.
EDNA ROZELLE SOUTHERLIN, Marietta

Juniors

Juniors

FIRST ROW

MARY FRANCES SOWELL, McBee; JULIA ELIZABETH STATON, Spartanburg
VIRGINIA DIXON STEVENSON, Chester; HELEN PAULINE STRIBLING, Westminster
MARY AMELIA TALBERT, Greenwood; MARGARET CHRISTINE TALLEVAST, NeSmith
ADRIENNE TAYLOR, Gaston; JOSEPHINE CAROLYN TAYLOR, Conway

SECOND ROW

MARY McALLISTER TELFORD, Abbeville; OLIVE THOMASON, Fountain Inn
REBEKAH O'NELL THOMPSON, Seneca; MARIAN ELIZABETH TISDALE, Kingstree
PHYLLIS SANDERS TISDALE, Conway; JANE GARLINGTON TODD, Laurens
CARLOTTA PATTI TOWNSEND, Blenheim; NANCY CAROLINE TUPPER, Rembert

THIRD ROW

ELSIE TURNER, Fort Mill; ELMA MARGUERITE VON GLAHN, Charleston
EDNA DORIS WALTON, Greenwood; BETTY WANNAMAKER, Orangeburg
MARIAN FRANCES WARNER, Greenwood; MARY VIRGINIA WATSON, Mt. Carmel
FRANCES WILHELMINA WAY, Orangeburg; ELIZABETH ANNE WEEDON, Spartanburg

FOURTH ROW

MARGARET YOUNG WEST, Cassatt; EULIA J. WHITLOCK, High Springs, Fla.
ELBERTA MAY WILES, Wolftan; CAROLINE WOODSIDE WILLIAMS, Spartanburg
LILLIAN LELAND WILLIAMS, Charleston; MARY LOUISE WILLIAMS, Dacusville
DOROTHY ANNE WILLIS, Owings; KATHRYN WILLIS, Gray Court

Juniors

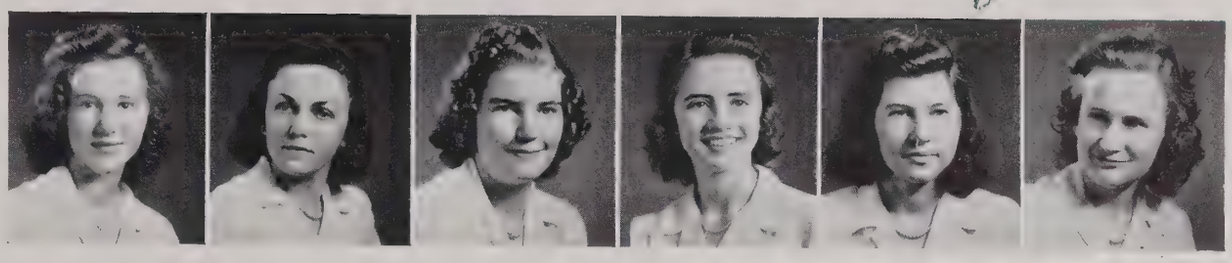

NELL WOLLING, Oxford, N. C.; JUANITA WOODWARD, Aiken
DOROTHY PAMELIA WORKMAN, Westville; HARRIET GRAY YEARGIN, Gray Court
OLGA YOBS, Columbia; RUBY PAULINE YOUNG, Kershaw

JUNIORS . . . *doing away with "hockey hotdogs"*

THE *Sophomores* OF 1942

Sophomores, descending upon the campus after freshman week is over, rush first to freshmen dorms to reminisce and to glory in their new status . . . from the sidelines they watch, amused at the typical boners of the wide-eyed frosh . . . gaining new feelings of superiority and dignity. Between weekends they serve on committees, struggle through labs, and run the "Y" cafeteria. They make up a sophomore council, break library records by checking out countless books trying to finish up parallel and handle minor offices . . . all this they do with zeal and industry . . . and being sophomores, forget to be green, and remember to be worldly wise.

REESE

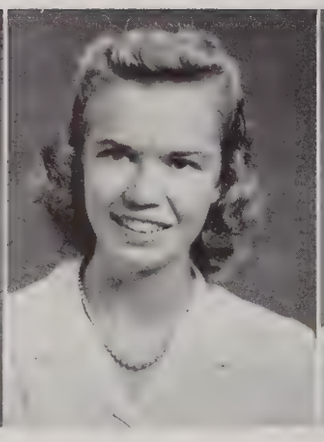

GARRIS

HERBERT

"It can be done . . . For We're Sophs!

"You can tell a sophomore, *but you can't tell her much.*" For this is *the* hardest year, she will tell you, hurrying to meet a psychology lab, to balance a profit-and-loss statement in accounting or to read six books at one sitting for English Lit. . . .

Sophs struggle with Psychology Theories

Jean Reese . . .
Cheerleader

Nell Garris . . .
Cheerleader

Arnette Herbert . . .
Pianist

HICKLIN SUGGS HERBERT BETHEA

"They work . . . They play . . . and they dream"

- Mary Stark Suggs, *President*
- Nancy Herbert, *Vice-President*
- Lou Hicklin, *Secretary*
- Elizabeth Bethea, *Treasurer*

Sophomores

FIRST ROW

Barbara Fay Adams, Emily Jean Adams, Ruth Corinne Alford, Marynette Allison, Helen Aleen Ameen, Adelaide Anderson, Elizabeth Ann Anderson, Margaret Ann Anderson, Martha Bee Anderson.

SECOND ROW

Shadie Townsend Armstrong, Doris Mae Atkins, Norma Bailey Anderson, Nancy Hawthorne Austin, Mary Elizabeth Avinger, Helen Clara Ayers, Rebecca Louise Ballenger, Myrtle Elizabeth Ballentine, Jeuel Izetta Bannister.

THIRD ROW

Mary Ellen Barker, Mary Lillian Barwick, Betty Lane Baugh, Ethelda Bauknight, Wilhelmina Louise Beasley, Grace Bedenbaugh, Dorothy Bethea, Elizabeth Clark Bethea, Lynda Jean Bethea.

FOURTH ROW

Betty Sue Bird, Isabelle Bradley Birt, Martha Louise Birthright, Elizabeth Howell Blackmon, Jane Masie Blackwell, Lulu Doris Blackwell, Virginia Loree Bolt, G. Celeste Bonnette, Jessie Mae Boswell.

FIFTH ROW

Ethelda Willena Bowen, Rosemary Bowers, Gladys Bramhall, Blanche Edna Brannon, Kathryn Alice Brasil, Mary Elizabeth Breland, Mazie Brewer, Miriam Elizabeth Brickle, Mary Jean Bridges.

FIRST ROW

Dorothy Lola Brooks, Helen Claire Brooks, Helen Pauline Brown, Minnie Edith Brown, Rachel Mary Brown, Elizabeth Ashby Brunson, Mary Elizabeth Bryan, Juanita Elizabeth Bryant, Martha Wilkerson Buice.

SECOND ROW

Ann Marchant Bull, Sarah Martha Burn, Emma Lois Burnside, Mary Sue Busch, Mary Susan Bynun, Bernice Alyce Byrd, Mary Roberta Calhoun, Pauline Hunter Califf, Audrey Capitolia Campbell.

THIRD ROW

Doris Lucille Carmichael, Churchill Carroll, Mary Kate Carruth, Nina Lewis Carson, Wilma LaRue Carter, Jane Arlinda Chamness, Marie Estercita Clark, Natalie Kathryn Cleveland, Jessie Leona Cockfield.

FOURTH ROW

Mary Alice Cofer, Jane Coker, Caroline Elizabeth Coleman, Alice Mildred Compton, Nancy Boyd Cooper, Annie May Covington, Sarah Elizabeth Cox, S. Frances Crane, Zena Crawford.

FIFTH ROW

Laura Sidelle Crouch, Lois Peden Curry, Barbara Jean Davison, Martha Etheredge Denny, Frances Carolyn Dukes, Julia Jeanette Dukes, Annette Oliver DuRant, Frances Estelle Eddy, Mary Barbara Elam.

Sophomores

Sophomores

FIRST ROW

Margaret Elena Estridge, Mildred Lucile Evans, Rosaline Jean Fairey, Reba LaVerne Farr, Ella Bradley Faulkner, Rhoda Elizabeth Fennell, Sara Elizabeth Fooshe, Betty Foster, Katherine Elizabeth Fowke.

SECOND ROW

Majorie Patricia Freeman, Betty Funderburk, Marian Funderburk, Emily Anne Gardiner, Helen Annette Gardner, Nell Margaret Garris, Caroline Garrison, Elizabeth Hill Gettys, Lucile Elizabeth Ginn.

THIRD ROW

Sarah Linda Goggans, Helen Goodyear, Dorothy Jane Green, Jane Pearce Gregg, Nancy Louise Gregorie, Sally Kathryn Gregory, Kathleen Griffin, Miriam Katherine Groat, Martha Guess.

FOURTH ROW

Helen Winifred Hair, Charlotte Miles Hanckel, Catherine Annie Harrison, Doris Dean Harrison, Dorothy Jeffries Hart, Mary Elizabeth Hartley, Margaret Marian Hartness, Anne Elizabeth Harvey, Wilma Ruth Haselden.

FIFTH ROW

Rosetta Louise Haskell, Billie Burt Hay, Mary Helen Hemingway, Mary Arnette Herbert, Nancy Susan Herbert, Cecile Herndon, Mary Mildred Hickerson, Louise Hicklin, Evelyn Manning Hillhouse.

FIRST ROW

Juliet Garnett Hines, Frances Elizabeth Hinson, Janet Boyd Hogan, Frances Marian Holmes, Jewell Holmes, Sarah Boykin Holmes, Eleanor Sands Huff, Gussie Huggins, Mary O'Bryan Huggins.

SECOND ROW

Florence Hunter, Kathleen Hyman, Neomi Elizabeth Inabinet, Hazel Culler Inabinet, Sara Carter James, Julia Frances Jeffords, Ellen Jenerette, Gladys Virginia Jervis, Mary Lee Johnson.

THIRD ROW

Myra Virginia Jones, Willye Kate Jones, Marguerite Jordan, Sara Wilson Keels, Lauretta Kennedy, Evelyn Lee Killian, Kathryn Louise Kirby, Mary Byrd Klettner, Katherine Konduros.

FOURTH ROW

Bettye Joyce Lee, Helen Harvey Lee, Edith Foxworth Leggette, Caroline Elizabeth Leonard, Anne Owens Leppard, Jacquelyn Folsom Lewis, Mary Connor Livingston, Nancy Edward Losse, Mary Jeanne Lott.

FIFTH ROW

Alice Marie Lowder, Virginia Luzon Lussardi, Eva Sue Lyon, Margaret Clark McCandlish, Margaret Ruth McClam, Lois Alene McCormick, Lillian Doris McLeod, Christine Gilbert McQueen, Edith Louise Mabry.

Sophomores

Sophomores

FIRST ROW

Ellen Kollock MacLauchlin, Anne Boyd Magill, Mary Elizabeth Mahon, Margaret Manning, Addie Lorene Martin, Marguerite Mathis, Catherine Matthews, Evelyn Esther Mays, Mae Wright Mazyck.

SECOND ROW

Wanda Lee Meintzer, Sara Nell Miller, Hazel Irene Mixon, Elinor Young Montgomery, Marjorie Ann Montgomery, Amy Crowder Moore, Jennie Cornelia Moore, Mary Stone Moseley, Carolyn Estelle Murph.

THIRD ROW

Mary Elizabeth Murphy, Anne Murrah, Joan Darling Nix, Doris Jean Ousley, Helen Preacher, Frances Mary Pregnall, Ellen Marion Psillos, Helen Cubbison Ragsdale, Louise Rahner.

FOURTH ROW

Jessie Agnes Rainwater, Mary Pierce Rainwater, Mary Louise Raley, Martha Drucilla Ratcliff, Rachael Caroline Rawl, Alice Marshall Rayle, Theresa Juanita Raynor, Jean Caroline Reese, Doris Rehberg.

FIFTH ROW

Alice Joyce Reid, Ellen Richardson, Ella Elizabeth Riddle, Martha Ann Riggs, Frances Rivers, Jacquelyn Viola Roofe, Betty Fiske Sanders, Geraldine Sawyer, Elsie Deale Scott.

FIRST ROW

Maria Elizabeth Sharp, Carolynne Shuford, Jean Hellams Simmons, Catherine Sitgreaves, Fannie Lou Sitton, Betty Lee Sligh, Nancy Evelyn Sloan, Gladys Helen Smith, Jean Smith.

SECOND ROW

Miriam Grey Smith, Willa Elizabeth Smith, Sara Belle Smythe, Pearle Wise Spigner, Laura Frances Steed, Willie Mae Stevens, Doris Mae Stevenson, Mary Elizabeth Stroud, Margaret Elizabeth Stroup.

THIRD ROW

Mary Stark Suggs, Sarah Margaret Summer, Florence Louise Summers, Mary Frank Swain, Doris Tant, Doris James Theodore, Martha Grace Thomas, Althea Margueritte Thompson, Mary Helen Thornton.

FOURTH ROW

LeNorah Caroline Todd, Ida Marie Townsend, Margie Elizabeth Traxler, Edith Bigby Tribble, Alice Thereas Turner, Beverley Annette Turner, Carolyn Virginia Tysinger, Emily Ernestine Tyson, Billie Nancy Vandiver.

FIFTH ROW

Vera Lane Verdin, Barbara Christine Walker, Sara McCall Wallace, Miriam Ward, Mary Aretas Way, Aileen Turner Weathers, Grace Squires Webb, Martha Elizabeth West, Dolly McDella White.

Sophomores

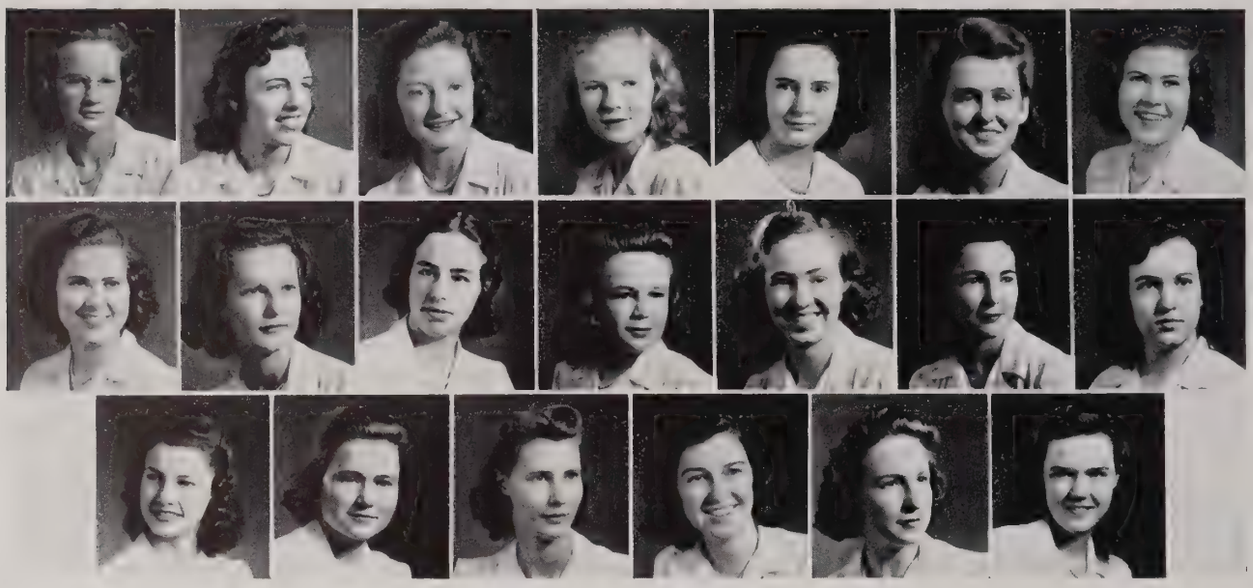

FIRST ROW

Edith Cornelia White, Harriet Whitlock, Emily Florence Whitmire, Frances Rebecca Whitmire, Lucille Nettie Wiggins, Carol Lynne Williams, Dorothy Williams.

SECOND ROW

Elizabeth Williams, Harriet Ray Williams, Helen Randolph Williams, Susan Lee Williams, Mary Jane Williford, Susan Ellen Willingham, Marjorie Jean Willson.

THIRD ROW

Ann Rebecca Wilson, Carolyn Sundy Winburn, Henriette Reeves Witte, Mary Elizabeth Wood, Laura Brannon Woods, Josephine Wylie.

Sophomores

Future Senior Dorm Residents . . .

THE *Freshmen* OF 1942

FRESHMEN, easily distinguished from upper classmen by less shiny skirts and shinier faces, turn their faltering saddles toward the new ventures of college, eager to know and be known. Unwillingly exposed to endless orientation tests . . . dreaded blue slips . . . infirmary lines . . . and "put-off" term papers, they are intrigued by bull sessions . . . tryouts (especially acceptances), and fancy dress at artist courses. They learn everything from the "do's" and "don'ts" in the hand book to how to manage a box from home. Theirs is only the beginning, with the best yet to come.

PORTER

PETTIT

BROWN

"We have few worries . . ."

A TIME-HONORED CUSTOM—*apple bobbing, and a time-honored tradition*—junior sisters relieve the freshmen of their seven o'clock curfew, and give them a little fun, a little frolic, and a lot of dunkin'.

FROSH BOB FOR APPLES WITH JUNIOR SISTERS . . .

MARY EDNA PORTER . . .
Cheerleader

FRANCES PETTIT . . .
Cheerleader

MARGIE BROWN . . .
Pianist

NORRIS KINARD HICKMAN DUKES

"No Care Beyond Today . . . !"

- Miriam Hickman, *President*
- Smyly Kinard, *Vice-President*
- Virginia Dukes, *Secretary*
- Bessie Norris, *Treasurer*

Freshmen

Margaret Ellis Adams
Gracy Cleo Addy
Margaret Elizabeth Agnew
Sarah Mayrant Alexander
Alice Elizabeth Allen

Sally Margaret Allen
Dorothy Alice Anderson
Mary Elizabeth Anderson
Harriet Argoe
Mary Eleanor Arndt

Doris Diana Aronson
Lucy Lee Arthur
Dorothy Helen Ayer
Mary Lawton Bagby
Doris Bailey

Grace Barker
Phyllis Irene Barksdale
Mary Virginia Barnett
Janie Salley Bates
Carol Bedenbaugh

Mary Wylie Belk
Minnie Catherine Belk
Sarah Elizabeth Benfield
Margaret Pearl Bennett
Theora Phyllis Bernstein

Billie Ethel Bigham
Mary Poag Blackwell
Elizabeth Kennedy Blakeney
Sarah Rebecca Bland
Ruby Hortense Boland

Mary Gloria Bolt
Mary Lacy Bost
Mary McMaster Boulware
Carolyn Anderson Bower
Floride Bowers

Lelia Mae Bradbury
Alice Bradshaw
Kate Dee Bradwell
Mary Agnes Brewer
Tillie Wallace Brice

Viviand Dean Brockman
Eloise North Brown
Harriet Ethel Brown
Margaret Elizabeth Brown
Marjorie Ann Brown

Violet Adams Browning
Elaine Bruce
Caroline McKellar Brunson
Mary Lavinia Bruorton
Ruth Elizabeth Bryson

Freshmen

Ruth Virginia Burkett
Helen Carolyn Burns
Jacqueline Byrd
Mary Chapman Callaham
Murdale Ann Cameron

Alice Elizabeth Capell
Dorothy Eva Carrigan
Alma Myrtle Carter
Marian Frances Carter
Sara Elizabeth Carter

Virginia Bright Carter
Teresa Wood Caskey
Dorothy Ann Castles
Dorothy Caughman
Mary Louise Caughman

Lydia Riggs Chandler
Nancy May Charles
Mary Earle Cheatham
Jewell Lucille Clark
Cornelia Louise Clary

Camille Christine Cleveland
Cecile Jane Coker
Mary Douglas Coleman
Kathryn Woodward Cooper
Carolyn Copeland

Sarah Margaret Corley
Jane Cothran
Alpha Aphelia Covar
Annie Sue Craig
Martha Emmie Crawford

Mary Frances Crawford
Inez Browning Creech
Eleanor Pauline Crofford
Martha Louise Culp
Frances Anne Curry

Blanche Elizabeth Dantzler
Helen Evangeline Darby
Tracie Elizabeth Davis
Joanna Demos
Eloise Dempsey

Nancy Elizabeth Dillard
Emily Watkins Dixon
Susan Doty
Frances Ingell Doyle
Virginia Clare Dukes

Mary Catherine Dunn
Harriet Elizabeth DuRant
Judith Lucia Eaddy
Frances Evelyn Earle
Laurel Jean Decker

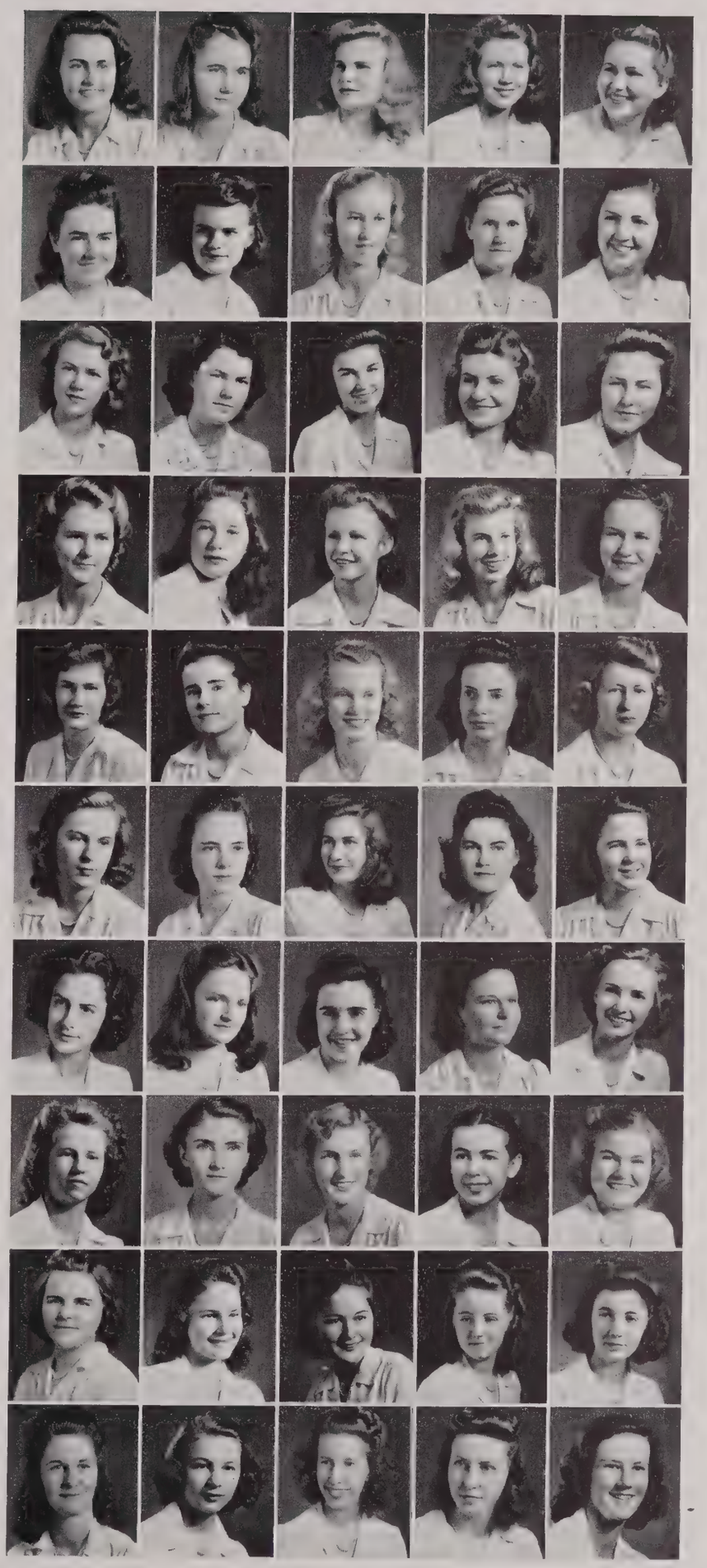

Freshmen

Nan Catherine Earley
Mary J. Economy
Katherine Warren Edenfield
Anna Katherine Edens
Ina Rufus Edwards

Ione Berry Edwards
Betty Elaine Elliott
Wilhelmina Epps
Verna Mason Faris
Lalla L. Farmer

Doris Louise Faust
Bertha Elizabeth Feagin
Jane Ferguson
Emily Fields
Catherine Elizabeth Findley

Mary Frances Finley
Dorothy Virginia Flory
Bettie Susan Floyd
Mettie Hilma Floyd
Linda Wharton Franks

Angeline Forney Freeman
Elsie Andrena Frey
Thelma Frick
Rose Friedman
Dorothy Eugenia Furman

Evelyn Gertrude Gantt
Mary Elizabeth Garraux
Emily Leonard Garret
Nora Elizabeth Garrett
Jacqueline Virginia Garrick

Rose Ann Garrison
Miriam Smith Gray
Mary Agnes Gatlin
Elma R. Gault
Gladys Clare Gause

Wilma Evelyn Guase
Eliza Jane Gibbs
Annie Martha Gibson
Meta Catherine Gibson
Vivian Rae Gilchrist

Henrietta Gill
Mary Grace Glascock
Frances Marian Godwin
Elizabeth Stalvey Goldfinch
Ellen Louise Goode

Grace Josephine Goodson
Mary Frances Gossett
Marie Grainger
Carolyn Marjorie Gramling
Kathryn Geneva Grant

Freshmen

Melvin Green
Ollie Ruth Green
Sarah Doris Greene
Bertha Dorris Griffis
Jean Tall Grist

Sarah Geriot Guess
Virginia Cary Guthrie
Nell Lillian Hagood
Dorothy Hamilton
Ann Elizabeth Hamiter

Betty Hammond
Lillian Authillian Hanna
Sadie Lee Harmon
Marie Catherine Harper
Jane Elliott Hart

Johnnie Myriel Hayes
Audrey Lee Hembree
Gary Dixie Hemingway
Virginia Elizabeth Henderson
Mary Frances Herndon

Elizabeth Ann Herring
Miriam Poe Hickman
Betty Hills
Betty Hines
Bertha Hines

Clara Dee Hines
Cora Elizabeth Hines
Margaret Dell Hinson
Esther Oveleve Holden
Normer Elizabeth Holloway

Edna Louise Holmes
Jeanie McGowan Holmes
Betty Horton
Betty Hazel Howell
Adelle Hunter

Carolyn Elizabeth Hutto
Doris Helena Hutto
Dorothy Lieuvenia Isgett
Elizabeth Jayne Ivey
Nancy Sue Ivey

Mary Othello Jameson
Margaret Louise Jeanes
Mary Carolyn Jernigan
Dorothy Carolina Johnson
Helen Campbell Johnson

Kathryn Christine Johnson
Antoinette Dixon Jones
Janice Marie Jones
Katherine Merley Jones
Martha Inez Jones

Freshmen

Musa Frances Jones
Henrietta Joyner
Martha Elizabeth Keichline
Madeleine Keller
Lizelle Smyly Kinard

Mary Helen King
Sara Lee King
Mary Pearl Kinsey
Dorothy Carlisle Kirkley
Frances Jeffords Kistler

June Jacqueline Kitchens
Ann Katherine Laird
Ruth Lawrimore
Marian O'Dell Lawter
Margaret Swanson Lay

Mary Louise League
Sarah Dandy Lee
Helen William Lefter
Sarah Ellen Lesley
Georgia Pete Leventis

Jane Curlee Little
Margretta Gruver Little
Eugenia Livingston
Lillie Evelyn Looper
Virginia Elise Lott

Kathryn Luther
Elizabeth Annalyn Lyles
Margaret McAbee
Dorothy Avis McCall
Isabel Elliott McCants

Etta Annaree McCarter
Ina Califf McCartha
Elizabeth Winslow McCorkle
Mary Lois McKenzie
Adele Dargan McKey

Beverly Sue McManus
Caroline Aiken McMaster
Carolyn McNeil
Edith Elizabeth Mabry
Christine MacDonald

Esther MacLeod
Leonora Ann Major
Susanne Hughes Mallard
Frances Elizabeth Manning
Bess Peden Maroney

Janne Eileen Marshall
Betty Louise Martin
Frances Adelaide Martin
Katrine Martin
Laura Vermelle Martin

Freshmen

Margaret Alice Means
Frances Dill Mikell
Lucille Amanda Miller
Betty Jane Millsap
Quintillia Cynthia Mims

Frances Glover Mitchell
Margaret Anne Moorehead
Margaret Sue Morris
Leila Frances Moss
Lavinia Louise Mullinnix

Guynell Murph
Harriette Wilhelmena Myers
Cecil Ann Nave
Miriam Newsom
Anna Caroline Newton

Vesta LaVerne Nichols
Catherine Eve Nicholson
Elise Bates Nicholson
Naomi Pride Norris
Doris Elizabeth Northrup

Mary Louise O'Brien
Carolyn Ruth Osteen
Ruth Hamilton Ouzts
Mary Bailey Owens
Sarah Wellette Padget

Sara Alma Page
Toodie Katharine Parkman
Helen Parrott
Frances Eugenia Peek
Jocelyn Anne Peeler

Louise Pennington
Mary Frances Pettet
Helen Ray Phillips
Lessie Evelyn Phillips
Doris Gabrella Pike

Margie Lowndes Pinckney
Ruth Wylie Pittman
Margaret Jean Player
Charlotte Daggett Plowden
Sara Margaret Plyler

Elizabeth Ann Poe
Edith Inez Porter
Mary Edna Porter
Patricia Ann Poteat
Frederica May Puckhaber

Mary Kathryn Quinn
Sara Pearle Rauton
Katherine Charlotte Raxter
Viola Ruth Reed
Sarah Eugenia Reese

Freshmen

Mary Jo Reeves
Louise Annette Reynolds
Betty Claire Rhoad
Dorothy Elizabeth Rhodes
Marcia Cornelia Rhodes

Annie Laurie Richardson
Odessa Richardson
Constance Anne Risher
Cele Allen Roberts
Mary Drew Rogers

Carey Glen Rollins
Mildred Evelyn Roper
Ann Ross
Florence Ethelyn Rush
Margaret Erma Ruthven

Blanche Stover Salters
Margaret Rosanna Sanders
Mary Clark Sanders
Rosa Janet Sauls
Ann Donnan Scott

Jacqueline Maurice Scott
Marguerite May Seabrook
Faye Shannon
Frances Isabel Shellhouse
Frances Haynsworth Siddall

Dorothy Mae Simmons
Nell Simpson
Happy Lita Sitopoulos
Emma Elizabeth Sitton
Frances Blake Sloan

Audrey Merle Smith
Clara Walters Smith
Dorothy Banister Smith
Jo Anne Smith
Mary Earline Smith

Mary Virginia Smith
Ruby Elizabeth Smith
Sarah Elizabeth Smith
Sara Helen Sowell
Sarah Elizabeth Speck

Mary Robert Spencer
Mary Chester Stallings
Mary Louise Stevenson
Emmeline Vinson Stewart
Mary Lou Stubblefield

Virginia Julia Suber
Harriet Elizabeth Sullivan
Laura Mae Sutton
Grace Elizabeth Swindell
Thama Annie Swygert

Freshmen

Rebecca Moore Talbert
Georgia Mae Taylor
Rosemary Thain
Theda Elizabeth Thomason
Nina Elizabeth Thompson

Annie Louise Thorpe
Martha Dean Thorpe
Margie Thompson Thurman
Doris Mae Touchberry
Sylvia Turbeville

Helen Lucile Turpin
Sara Kathryn Vassey
Virginia Vaughn
Jane Walden
Sarah Chapman Walker

Helen Lucile Wall
Louise Wallace
Theda Juanita Waller
Dorothy Jane Ware
Evelyn Lucile Warner

Harriet Elizabeth Watkins
Mary Lou Werts
Mary Virginia West
Thelma Alice Westbury
Isabelle Whisenant

Carolyn Truesdale White
Carolyn Rosinda Whitesell
Cornelia Raysor Whitlock
Virginia Caroline Wier
Margaret Evangelyn Wiggin

Mary Thomas Wilkes
Muriel Anne Wilkins
Lenora Alice Willliams
Mary Grace Williams
Dorothy Louise Williamson

Kathryn Inman Willingham
Frances Lindsay Wilson
Nona Wilson
Nina Mae Winn
Eme Ruth Winslett

Joann Leroy Woods
Jennyweeze Wrinn
Jacquelyn Ross Wylie
Margaret Livian Wylie
Lenore Zoob

ACTIVITIES

from Four on....

"Stately Columns of Johnson Hall . . .
where activities thrive"

QUIET . . . *Winthrop Broadcast*

"AFTER CLASSES . . .
Never a Still Moment"

ROCKWELL KENT . . . *art exhibit*

QUIET! . . . *Winthrop is on the air.* Our five broadcasts this year gave students a chance to try their "stuff" and outsiders the opportunity to know Winthrop at close range.

We don't miss much . . . not even Rockwell Kent, world-famous artist, who came to Winthrop for our art exhibit.

"EXTRA-CURRICULAR . . ."

There are things we do outside of classes that prove to be profitable to each of us in some special way. Some of us go out for sports, some of us for publications; others are "tied up" with organizations and clubs. Each girl finds her particular niche in some purposeful work, and her own fun and satisfaction in taking part in these extra-curricular activities . . . as vital a part of college life as the classes themselves. Hard work balances the fun, and a job well done makes up for those headaches, worries and extra hours.

THE CLICKY-CLICK *of Red Cross Needles* . . .

TATLER PICTURE MAKING

The clicky-click of Red Cross needles was heard in every nook and corner on the Winthrop campus, each girl willingly doing her part for our country in time of crisis.

LADIES . . .

Of The Press

The Johnsonian
ANNUAL ELECTION IN FULL SWING

JUNIOR STAFF—*First Row:* Sanders, N.; McMasters, Tisdale, Derrick, Yeargin, Cook, Stubblefield, Hammond, Wylie, Dillard, Hair • *Second Row:* Hanckel, Rahner, L.; Hicklin, Nicholson, Suggs, Sanders, B.; Blakney, Castleman, Payne, Crawford, Willingham

THE NINETEEN FORTY-TWO

DORIS GRUBER . . .
Editor-in-Chief

HELEN FOSTER . . .
Business Manager

GRUBER

FOSTER

"Copy Due by the Tenth"

Even in the face of obstructions and budget balancing we have managed to make the finished product from a "dummy" of mere lines and space. After finally meeting the ever-present deadlines, reading the last copy, returning from endless trips to engravers and printers, and completing identification of class pictures, the Senior and Junior staffs, working together, have put the final touches to the 1942 TATLER. We have tried in an informal way to give to you a picture of the year at Winthrop, and with our many hours of work in mind, do not judge too harshly.

This year Doris Gruber held the staff together as editor; Helen Foster successfully managed the business end of the annual, and Connie Smith helped both. Jane Harney was organizations editor, Sarah Howie was responsible for advertising, and "Sneezy" Sheely took charge of photography. Frances Hammond and Ruth Rahner headed the overworked typing staff, Harriet Quattlebaum was sports editor, and Nancy Jones managed circulation.

DR. HAMPTON JARREL, literary adviser of the TATLER, has checked with us the endless copy . . . willingly he has given his time to us . . . thanks for all he has done.

DR. HAMPTON M. JARREL
Literary Adviser

TATLER

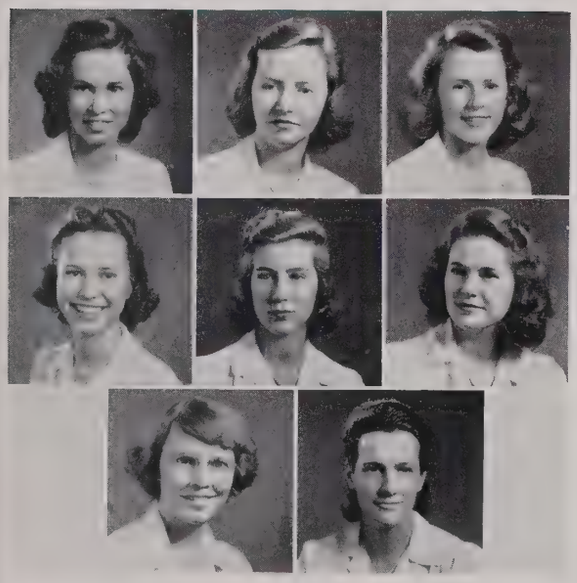

HAMMOND HARNEY HOWIE
JONES QUATTLEBAUM RAHNER
SHEELY SMITH

"DEADLINE DODY" . . . *and staff struggle with copy*

Roberts, Hicklin, Buice, Sitgreaves, Turner, Mosely, Keels, Nicholson, Wood, Townsend • Wallace, Hogarth, McMillan, Reid, Hart, Kerhulas, Gilchrist, Harney

COGGESHALL

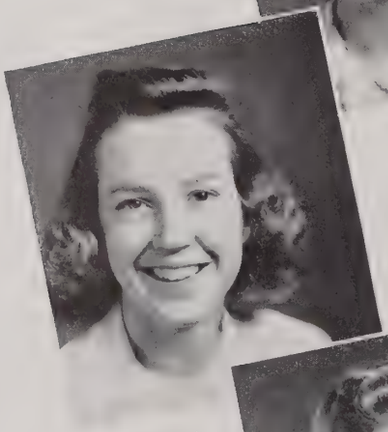

BRICE

MORGAN

The JOHNSONIAN

Covering the Winthrop campus weekly, *The Johnsonian* tries to get news accurately and entertainingly to the host of readers reached by its circulation of three thousand copies. With a regular staff meeting on Friday night reporters get in the spirit to begin work for the next week. These reporters have their regular beats, interview every member of every department and the president of each organization, and by squeezing and cutting they try to get in a plug for each department.

During the first semester the staff improved the weekly by working out a headline chart with a specific count to every line by organizing a new layout with "big stories" fitting into a tie-up head. Versatile Nancy Coggeshall wrote thoughtful editorials and expressed interesting, even though pugnent, views in "Casually," and faithful Margaret Brice managed her bunch of clamoring reporters. Fanny Cowan, the associate editor, read proof and asked innumerable questions in "Campus Town Hall," and Martha Azer as news editor had the job of headlining. Cat Bailey and Betty Wannamaker made up the sports and society pages. It'll take a while to forget Cat's rhyme of the week and Bet's "Social Campus." "Miss Sneezy," the girl with the camera and flash bulb, faithfully got her "shots" in by Saturday night.

Headlines . . . Scoops

As usual, second semester saw a change in the editorial staff. Brice took over Nancy Coggeshall's job as editor, and Jane Harney replaced Brice in the managing editor's chair. Mary Kay Martin became news editor, and Martha Azer changed to sports editor.

The business staff, unchanged during the year, was headed by high-stepping Mandy Morgan, and she was aided by advertising manager Frances Payne. The wide-awake advertising staff solicited ads in Rock Hill and Charlotte, and by fast talking they inveigled enough money out of "hard business men" to pay the bills. Nan Bethea managed circulation all year.

Reporters on the editorial staff are Adelaide Anderson, Elizabeth Bethea, Martha Buice, Dot Hart, Sara Wilson Keels, Mary Kay Martin, Maria Moss, Alice Reid, Cele Roberts, Doris Theodore, Marie Townsend, Alice Turner, Carolyn Tysinger, and Mary Wood.

The advertising staff includes Mary Gilchrist, Lou Hicklin, Alice Hogarth, Elizabeth Hubster, Kathryn Kerhulas, Marie McMillan, Mary Stone Mosely, Carolyn Nicholson, Evelyn Rhodes, Kathryn Sitgreaves, Anne Smith, Adelaide Thompson, Edith Tribble, and Sara Wallace.

Ray A. Furr is director of publicity and promoter of all campus journalism . . . we are grateful for his understanding our problems . . . for listening to our headaches. His careful consideration of our difficulties, and helpful advice has made him valuable to every one of his staff of "Winthrop girls."

Mr. Ray A. Furr . . .
Faculty Adviser

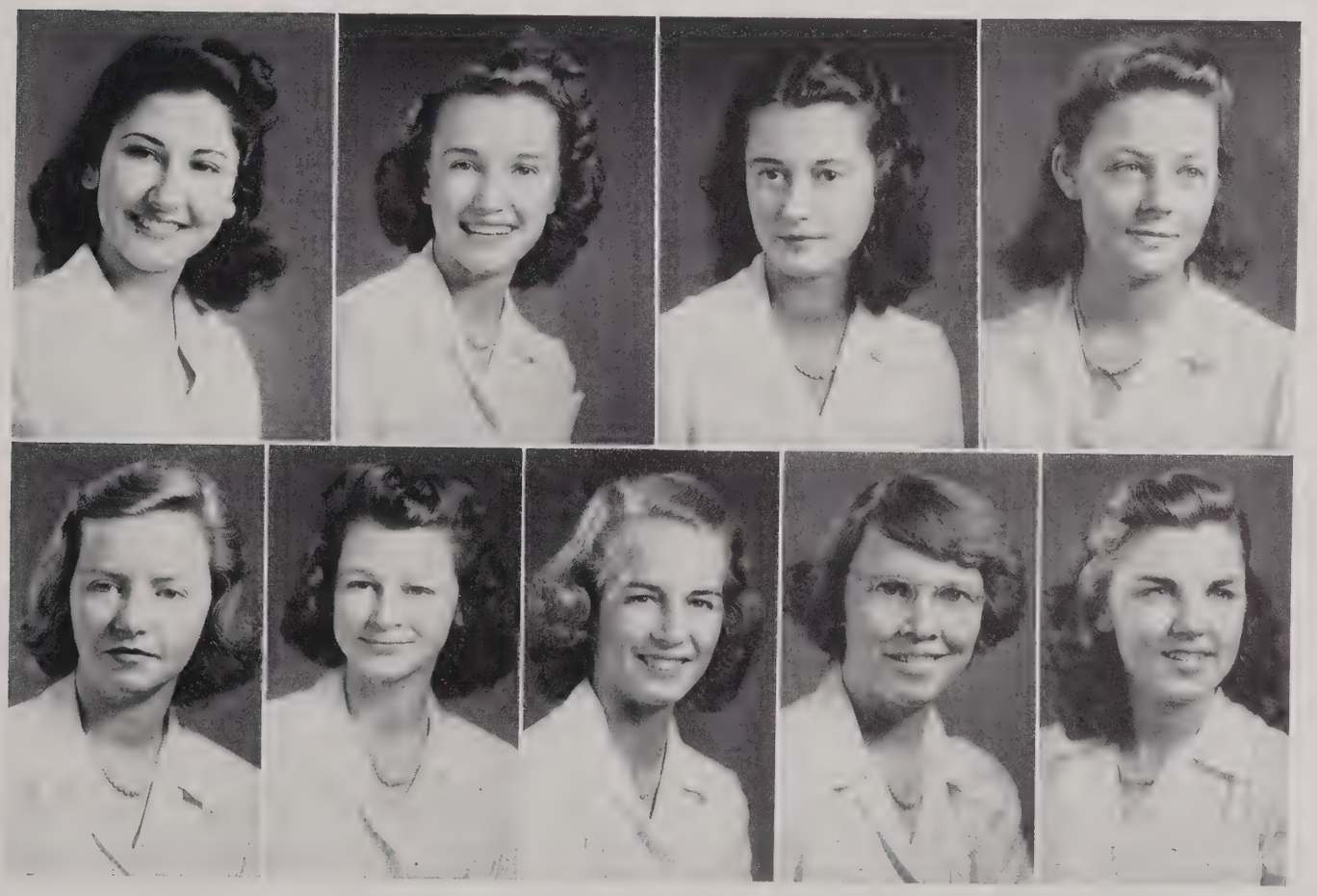

AZER
HARNEY

BAILEY
MARTIN

PAYNE

BETHEA

SHEELY

COWAN
WANNAMAKER

The JOURNAL

A college publication designed to present the best of student literary material to the campus, *The Journal* covers the fields of art and poetry as well as fiction and drama. Offering opportunity for every student to develop a creative spirit in writing, *The Journal,* which is published four times a year by a selected staff, is filled with short stories, informal essays, poems, and book reviews.

Dr. Gerald Langford . . .
Faculty Adviser

BELL

BURGESS

Leading the publication this year are Dorothea Burgess as editor; Maria Moss, associate editor; Byrd Huffman, art editor; Ellen Bell, business manager.

The staff associates are Adelaide Anderson, Irma Avant, Emma Ellen Bishop, Etha Frances Ellerbe, Dorothy Hart, Rachel Jones, Alice Reid, Elizabeth Walter, and Carol Williams. The adviser is Dr. Gerald Langford.

Once a month occurrence . . .

HART JONES ELLERBE BURGESS REID HUFFMAN BELL

Carnegie Library

ORGANIZATIONS

THE STUDENT GOVERNMENT

At Winthrop the Student Government Association is the student body; its purpose is to enable students to live a happy, well-ordered life. Every student has a definite responsibility in student government—that of upholding the standards of the college. The association has organized itself into three branches: the executive, the judicial, and the legislative. The executive branch works through a student Executive Council. The judicial duties of Student Government are performed by the Judicial Council. This council gives careful and impartial consideration to all cases referred to it. The Senate performs the legislative duties of the association.

Officers of the association are Frances Crouch, president; Lottie Smyrl, vice-president; Juanita Ginn, secretary, and Mary Sue Britton, treasurer.

"Sis" Crouch, *President*

Members of the Judicial Council are Hallie Colvin, Emily Dillard, Etha Frances Ellerbe, Betty Hamilton, Ann Hutchins, and Judy Stanley.

The chairmen of the standing committees are Marguerite Thomas, dining room; Alice Jordan, uniform; Harriet Magrath, campus; Virginia Bonette, auditing; Harriet Quattlebaum, student opinion; Mary Elizabeth Shealy, personnel, and Virginia Dobbins, fire chief.

Other executive officers are the house presidents of each dormitory: Carrie Belle Atkinson, Bancroft; Margaret Hollifield, Breazeale; Mary Lipscomb in Margaret Nance; Nanalie Stokes in McLaurin; Mareida Rector in Roddey, as well as Ellen Bell, president of the day students.

First Row: Thomas, Jordan, McGrath, Bonnette • *Second Row:* Quattlebaum, Shealy, Dobbins, Atkinson • *Third Row:* Hollifield, Lipscomb, Stokes, Rector • *Fourth Row:* Bell, Colvin, Dillard, Ellerbe • *Fifth Row:* Hamilton, Payne, Stanley.

ASSOCIATION

The chief function of the council is to see that the regulations of the association are observed.

The Executive Council members are Marjorie Ambrose, Leona Ameen, Mary Nena Barton, Lenora Berry, Inelle Broadway, Katherine Cleveland, Carol Craig, Jerry Crouch, Myrtle Culler, Dorothy Cunningham, Louise Gantt, Anne Gardiner, Nancy Garrison, Annie Belle Graham, Jane Gregg, Carmen Hammond, Callie Hartley, Sara Holmes, Edith Howard, Icey Longshore, Chloe Martin, Margaret McCandlish, Julia McClam, Doris Pearson, Janie Pope, Margaret Skinner, Milwee Snell, Mary Elizabeth Stanley, Laura Trowbridge, Marian Walker, Barbara Walsh, and Alice Neel Wilson.

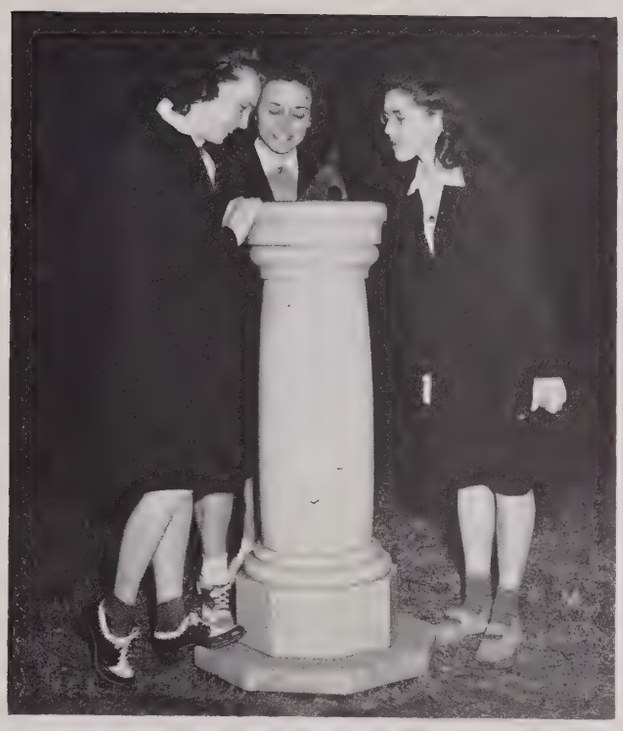

OFFICERS BRITTON, GINN, SMYRL . . . *check the time*

"Thoughtful Consideration By The Board"

CROUCH STANLEY DILLARD ELLERBE HUTCHINS SMYRL COLVIN HAMILTON

Kelly, Keaton, Stinson, Wolling, Yobs, McClam, Fogle, Herbert, Moorer • Marion, Gregorie, Crosby, Colvin, Parks
. . . *developed spirit of unity*

Becky

YOUNG WOMEN'S

CAROLYN MARION
President

MISS ELIZABETH STINSON
Resident Secretary

Executive members of the "Y" are Caroline Marion, president; Martha Richardson, vice-president; Olga Yobs, secretary; Jule Kelly, treasurer, and Elizabeth Stinson, resident secretary.

Officers, RICHARDSON, KELLY, YOBS
. . . *discuss deputation plans*

"Morning Watch Will Be Held In North Parlor . . ."

A significant organization on the campus, the Y. W. C. A. constantly enables each student to develop through its various activities a satisfying personal religion.

Vesper services, morning watch, evening taps, publication of the "Y" handbook, and study courses in religion and philosophy are a part of the diversified work. Freshmen counselors and the sophomore council members assist the "Y" cabinet in carrying out the influential and ever-vital program.

The second College Christian Mission and its speakers made every student conscious of the earnestness of the purpose of the "Y." Contributing more generously than ever before to the World Student Fund, students also showed a deep concern in serving the Red Cross by leading the drive for funds and by working unceasingly.

The Y. W. C. A. cabinet is made up of Helen Cato, chairman of town girls; Anne Beckwith Fogle, chairman of missions; Nancy Gregory, chairman of publicity; Nancy Herbert, chairman of social service; Sarah Justice, chairman of recreation; Mary Keaton, chairman of public affairs; Polly McGill, chief freshmen counselor; Lina Moorer, chairman of church cooperation; Sarah Parks, chairman of works; Ann Wise, chairman of religious education; Nell Wolling, chairman of feature programs.

Honorary members are Frances Crouch, President of the Student Government Association; Rosa Sims, President of the Athletic Association, and Nell Crosby, Chairman of Canteen.

CHRISTIAN ASSOCIATION

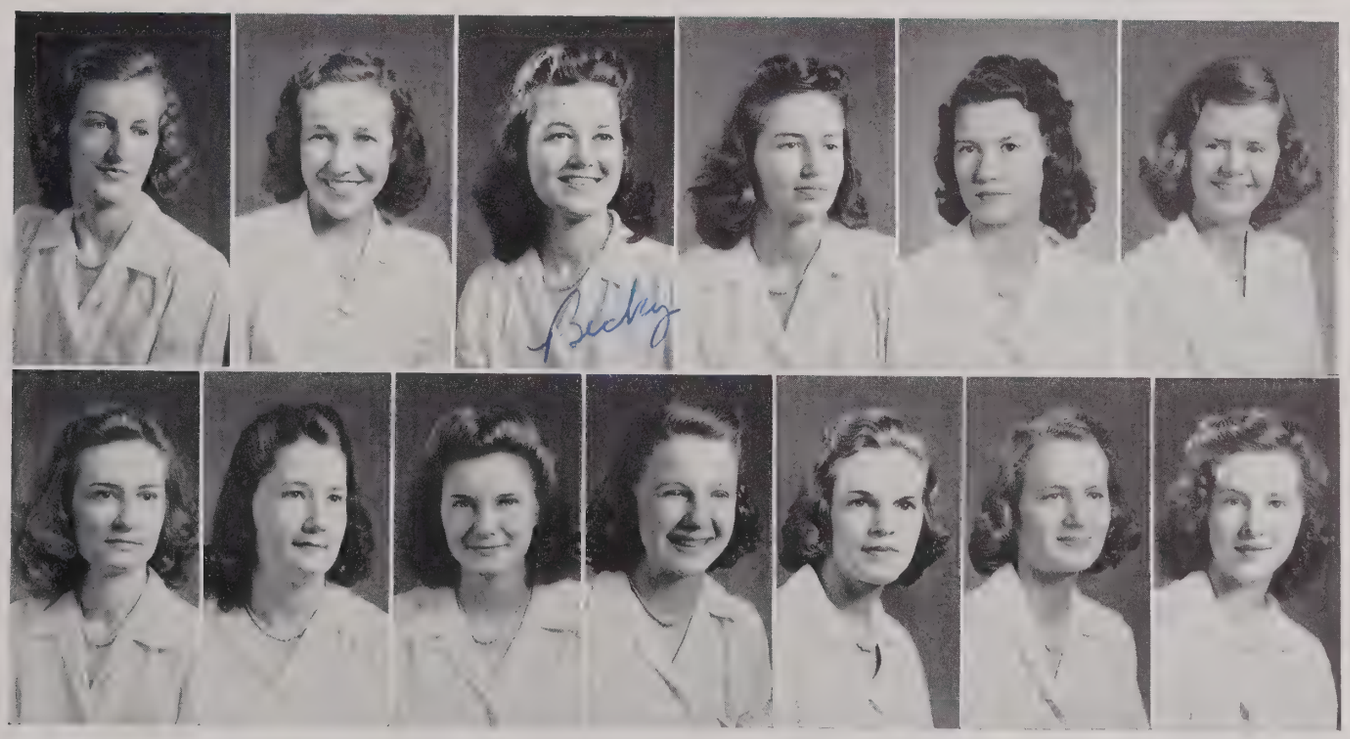

CROSBY KEATON CROUCH McGILL FOGLE MOORER PARKS GREGORIE SIMS HERBERT WISE JUSTICE WOLLING

PEGGY HOWELL
President

The SENATE

The Senate, the legislative branch of student government, is composed of elected representatives from the four classes and of the student government officers, *ex officio*. The function of the Senate is to make and revise those regulations which come under the authority of student government and to serve as a medium of communication between the student body and the administration.

The Faculty Committee on Student Affairs meets with the Senate, with the right of discussion but not of voting. All legislation must be approved by the Faculty Committee and the President of the College. A cooperative body, the Senate works not only with the faculty committee, but with the entire faculty, the administration, and the students.

Peggy Howell is president of the Senate, and Carrie Belle Atkinson, Catherine Bailey, Virginia Bonette, Connie Castleman, Nancy Coggeshall, Hallie Colvin, Frances Crouch, Elizabeth Cunningham, Virginia Dobbins, Doris Gruber, Alice Jordan, Elizabeth Jordan, Frances Laney, Mary Katherine Littlejohn, Mary Lipscomb, Nancy McIver, Frances McMahon, Polly McGill, Harriet Magrath, Elizabeth Mahon, Caroline Marion, Vada Newsome, Sarah Patterson, Mildred Pinckney, Janie Pope, Mareida Rector, Margaret Rickman, Winkie Ross, Reta Seabrook, Rosa Sims, Lottie Smyrl, Nanalie Stokes, Bernice Stoup, Polly Summer, and Marguerite Thomas are members from the senior class.

Mary Sue Britton, Inelle Broadway, Frances Burns, Virginia Campbell, Marjorie Chaplin, Juanita Ginn, Carolyn Heriot, Margaret Hollifield, Marian John, Betty Laye, Julia McClam, Earline McNeil, Harriet Quattlebaum, Mary Elizabeth Shealey, Elizabeth Staton, Louise Swartz, Jane Todd, Frances Way, and Dorothy Willis are members from the Junior Class.

Dorothy Bethea, Churchill Carroll, Wilma Carter, Jane Coker, Helen Goodyear, Helen Hair, Julie Lofton, Ruth McCall, Evelyn Sloan, Mary Stark Suggs, and Mary Wood represent the Sophomore Class.

Virginia Dukes, Frances Godwin, Miriam Hickman, Frances Mikell, Willette Padget, and Margie Thurman represent the Freshman Class.

SENATE SESSION

FRESHMAN COUNSELORS

Here is found the coordinating link between new and old students. These juniors and seniors enable the many freshmen to better adjust themselves to the unending week of tests and to the orientation to college life.

In weekly meetings with the fifteen or twenty girls in her charge, a counselor discusses with freshmen the many complex phases of campus activity and assists them in the solution of each individual problem. And many times this same counselor has saved an unsuspecting freshman from buying a radiator cap or a chapel seat from some unscrupulous upperclassman.

This year there are thirty-two counselors. Those in Breazeale are Polly McGill, chief counselor, Sarah Frances Abercrombie, Jo Ann Bauer, Elizabeth Beaman, Virginia Black, Mittie Bryan, Rosemary Bryant, Nell Crosby, Pauline Fields, Ann Hampton, Rosa Cannon Hancock, Ann Hetrick, Helen McGill, Mary Maner, Nancy Maroney, and Betty Dunbar Sanders.

First Row: Abercrombie, Bauer, Beaman, Black, Bryan, Bryant, Campbell • *Second Row:* Cannon, Castleman, Crosby, Fields, Gardner, Hampton, Hancock • *Third Row:* Hanna, Hetrick, Holtzendorff, Jenkins, Jordon, A.; Jordon, J.; Lott • *Fourth Row:* McGill, Machen, Maner, Manning, Owen, Peace, Sanders • *Fifth Row:* Staton, Thompson, Tisdale, Townsend.

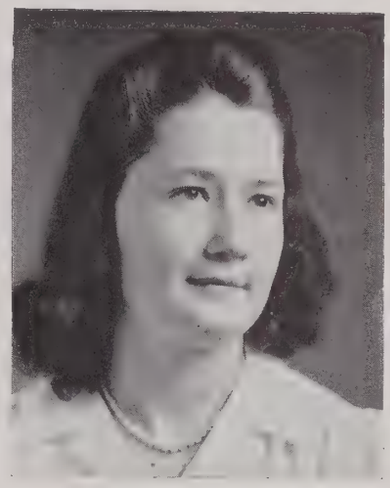

Polly McGill
Chief Counselor

In Roddey are Virginia Campbell, June Cannon, Connie Castleman, Mary Frances Gardner, Mary Hanna, Marjorie Holtzendorff, Alice Jordan, Jean Jordan, Mary Lott, Iris Machen, Mary Heath Owen, Vivian Peace, Elizabeth Staton, Lina Thompson, Phyllis Tisdale, and Patti Townsend.

The counselor for transfers is Alma Jenkins.

SENIOR ORDER

Highest Honorary Organization

Littlejohn, McGill, Jordan, Cunningham • Marion, Howell, Crouch, Sims • Thomas, King, Gruber, Coggeshall
. . . *discuss student problems*

HONORARY MEMBERS

PHELPS KINARD
FRASER HARDIN

The Senior Order, the highest honorary organization on campus, recognizes the twelve most representative students in all phases of college life and establishes a common level of interest and understanding between faculty and students. The Order purposes to lead and direct improvements in student and campus activity.

The presidents of the five highest organizations, the Student Government Association, the Y. W. C. A., the Athletic Association, the Senate, and the Senior Class, are automatically made members of the Order. The Senior Class elects four of the remaining seven, and these with the automatic members select three more to complete the Order.

Honorary members are the President of the College, the President Emeritus, the Academic Dean, and the Dean of Women.

The twelve members of Senior Order are Nancy Coggeshall, Frances Crouch, Elizabeth Cunningham, Doris Gruber, Peggy Howell, Elizabeth Jordan, Margaret King, Mary Katherine Littlejohn, Polly McGill, Caroline Marion, Rosa Sims, Marguerite Thomas.

Honorary members are Dr. Shelton Phelps, Dr. James P. Kinard, Dr. Mowat Fraser, Mrs. Kate Glenn Hardin.

Honorary Scholastic Organization

BOOK AND KEY

Book and Key, honorary scholastic organization on the campus, recognizes outstanding intellectual capacity and encourages scholarly leadership among its members and the student body. Membership requirements in the organization are the same as those of Phi Beta Kappa, widely known national honorary fraternity for scholastic achievement. To be eligible Seniors must maintain an average of 2.5 for three years according to the Winthrop grading system.

Officers are chosen according to the highest average. The student who has the highest average is automatically made president, the second highest is vice-president, third highest is secretary, and fourth highest is treasurer.

This year's officers are Annie Belle Graham, president; Winifred Losse, vice-president; Eleanor McDermid, secretary; Frances McMahan, treasurer. Dr. Donnis Martin is faculty sponsor.

Other members are Elizabeth Cunningham, Mary Esther Gaulden, and Josephine Greene.

Martin, Greene, Cunningham, McDermid, McMahon, Gaulden, Graham, Losse
. . . *high standards*

WHO'S WHO

Twenty seniors were selected this year to represent Winthrop in *Who's Who Among Students in American Universities and Colleges,* a book published through the cooperation of over six hundred American universities and colleges.

Who's Who serves as an incentive for students to get the most out of their college careers, as a means of compensation to students for what they have already done, as a recommendation to the business world, and as a standard of measurement for students.

Students are recognized as Who's Who selections according to their qualities of character in respect to their record before entering college and while in college, and for their general reputation among the students and faculty. Leadership in extra-curricular activities, high scholarship, and potentialities of future usefulness to business and society are also considered.

The girls included in Who's Who this year are Margaret Brice, Dorothea Burgess, Nancy Coggeshall, Frances Crouch, Elizabeth Cunningham, Annie Belle Graham, Doris Gruber, Peggy Howell, Elizabeth Jordan, Margaret King, Frances Laney, Mary Lipscomb, Mary Katherine Littlejohn, Winifred Losse, Caroline Marion, Polly McGill, Martha Richardson, Rosa Sims, Connie Smith, Marguerite Thomas.

First Row: Smith, Cunningham, Lipscomb, Burgess, Crouch, Littlejohn, Graham, Gruber, Howell, Thomas, Brice • *Second Row:* Sims, Jordan, King, Losse, Coggeshall, McGill, Laney, Marion

. . . recognized for achievement

ALPHA PSI OMEGA

Alpha Psi Omega, national honorary dramatics fraternity, a club for those juniors and seniors most interested in dramatics, has for its motto "to seek a life useful." Members are chosen from those girls who show a real interest in dramatics and who have been active in masquers or in minor dramatic club on the campus. At meetings during the year the club members discuss articles in the Theater Arts Monthly and in the high school Thesbian. Alpha Psi Omega entertains the Masquers at a party every year.

Officers of Alpha Psi Omega for 1941-42 are Sarah Ellen Cunningham, president; Caroline Marion, vice-president, and Margaret Harris, treasurer.

Other members of the club are Connie Castleman, Eleanor McDermid, Virginia Stevenson, and Ruth Anne Tyson.

Stevenson, Marion, Tyson, Castleman, Cunningham, McDermid, Padgett
. . . *honor dramatics*

Cunningham, Harris, Tyson, McDermid, Howie, Ward
. . . *officers*

MASQUERS

Meeting twice a month, the Masquers is an active dramatic club as well as a stage discussion group. Their variety of activities includes a series of one-act plays given in the fall and also a spring presentation, a three-act play, which is considered the club's major performance. Members who do not take part in the plays assist in directing, lighting, costumes, and make-up. At the regular meetings members present skits, read poetry, or discuss current plays and theater magazine articles.

Officers for 1941-42 are Margaret Harris, president; Sarah Ellen Cunningham, vice-president; Eleanor McDermid, secretary; Ruth Ann Tyson, treasurer; Miriam Ward, business manager; Adelaide Anderson and Sarah Howie, social chairmen. Miss Florence Mims is faculty adviser.

Other members included Anna Airheart, Jean Anderson, Esther Bailey, Catherine Belk, Wildred Brannon, Ruth Bray, Murdale Cameron, Connie Castleman, Nan Earley, Beth Ford, Marion Funderburke, Dorothy Jane Green, Frances Hammond, Virginia Henderson, Ann Hetrick, Caroline Marion, Jeanne Marshall, Eleanor Moseley, Lulu Frances Moss, Muriel Oates, Doris Northrup, Margaret Padgett, Dimitra Psirakos, Theresa Raynor, Martha Ann Riggs, Mary Elizabeth Stanley, Virginia Stevenson, Elizabeth Stroud, Doris Theodore, Angeline Towill, Marie Turner, Margie Traxler, Donna Waters, Martha Westrope, and Eleanor Welling.

Gaulden, Bradley, Eidson, Rhoad, Pinckney
. . . *handle details*

BETA BETA BETA

National Honorary Biology Fraternity

Beta Beta Beta, national honorary biology fraternity, aims to advance the general objectives of education by making a worthy contribution to the curricular program of the sciences. It emphasizes a three fold purpose—the stimulation of sound scholarship, the dissemination of scientific knowledge, and the promotion of biological research. Active membership is limited to biology majors of the highest scholastic standard. The head of the biology department sponsors the club, and other science teachers and the college physician are honorary members.

Bi-monthly meetings alternate student programs with outside speakers. The topics discussed deal with research, science and religion, and various other fields in which the speakers are interested.

Contact with the members of the biological field was made by the field trips to nearby cities, where members of the staff demonstrated equipment in laboratories and hospitals and gave lectures on diseases and their possible cure.

Officers of the club are president, Lessie Rhoad; vice-president, Mildred Pinckney; secretary, Mary Esther Gaulden; treasurer, Margaret Bradley; historian, Harriet Eidson.

Members include Gwen Clinkscales, Mary Virginia Gasser, Lina Moorer, and Ruby Young.

Faculty advisers are Dr. Margaret Hess, sponsor; Miss Mary Schuchart, Mrs. R. E. Blakeley, Miss Isabelle Potter, Miss Alice Tingley, and Dr. Alberta Wright.

BETA PI THETA

National Honorary French Fraternity

National honorary French fraternity, Beta Pi Theta is an organization of girls who have shown a superior scholarship and a sincere interest in the advancement of French culture and literature in America. The group aims to cultivate more enthusiasm in French on the campus by producing two one-act French plays each spring and by working with other groups on the campus.

Each meeting is conducted entirely in French to encourage among the members the use of the spoken language.

Officers of the society are Olive Hinnant, president; Dorothy Sears, vice-president; Mary Hall Moore, recording secretary; Elizabeth Beaman, corresponding secretary; Lillian Kirby, treasurer; Dr. Elizabeth Johnson, counselor; Dr. Margaret Buchner, critic.

Members include Sarah Margaret Baker, Jean Craig Hopper, Mary Emma Horton, Nancy Losse, Winifred Losse, Eleanor McDermid, Louise Schwartz, and Miriam Ward.

Honorary members are Miss Lois Black, Dr. Helen Bussell, F. E. Harrison, and Miss Nell Ingram.

Swartz, Losse, N.; McDermid, Beaman, Hinnant, Moore, Kirby, Losse, W.; Sears, Ward
. . . *informal "parley-vous francais"*

MARTIN
MURRAY

BAILEY
NEWSOM

CULLER
NOLAND

MACE
RAWL

ETA SIGMA PHI

National Honorary Latin Fraternity

Fostering the study and the development of the classics, Eta Sigma Phi, national honorary Latin fraternity on the Winthrop campus attempts to correlate ancient principles with present-day affairs. By the discussions of architectural and cultural patterns as they are seen in the ruins of buildings and statues in the classical countries and by travel talks by guest speakers who have been visitors at the foreign ruins, the club enhances the appreciation of Greek and Roman culture. It aims to amuse as well as to instruct, and through socials Eta Sigma Phi promotes good will and friendship among students. Occasionally the club presents a Latin play in translation.

Officers of the club for this year are Margaret Noland, president; Charlotte Jenkins, vice-president; Mary Murray, secretary, and Vada Newsome, treasurer. Dr. Donnis Martin is club faculty adviser.

Other members of the club are Esther Bailey, Myrtle Culler, Martha Mace, and Elizabeth Rawl.

KAPPA DELTA PI

National Honorary Education Fraternity

Kappa Delta Pi, national honorary education fraternity, encourages high intellectual and scholastic standards and stimulates interest in education. The Delta Delta chapter of Kappa Delta Pi has rounded out a successful year by bringing to the campus such outstanding speakers and leaders in the educational field as Pete Hollis, superintendent of the Parker District, and Mrs. Hookings, national vice-president of the Parent-Teachers Association. The organization has spread its influence over the entire state by sponsoring annually the entertainment on the Winthrop campus of the Beta Club members from neighboring towns.

Officers of the Delta Delta chapter are Margaret Rickman, president; Nancy Mayes, vice-president; Dorothy White, secretary; Josephine Greene, treasurer; Beth Ford, historian-reporter; Dr. W. D. Magginis, counselor.

Student members include Dorothea Burgess, Nancy Coggeshall, Ruth Craig, Margaret Crowther, Mildred Durham, Etha Frances Ellerbe, Becky Fogle, Mary Esther Gaulden, Bernice Gillespie, Frances Hall, Elizabeth Jordan, Lillian Kirby, Frances Laney, Winifred Losse, Carolina Marion, Eleanor McDermid, Frances McMahan, Mary Hall Moore, Margaret Noland, Winkie Ross, Rosa Sims, Betty Terrell, Mildred Thornley.

Honorary members are Miss Rose Mary Codell, Miss Blair Camak, Miss Agnes Ericson, Dr. Mowat G. Fraser, Miss Sadie Goggans, Miss Golden, Miss Dema Lockhead, Dr. Shelton Phelps, Miss Anna Pitts, Miss Hortense Rogers, Dr. Opal Rhodes, Miss Crystal Theodore.

First Row: Phelps, Fraser, Codell, Erickson, Goggans, Golden, Lockhead, Magginis • *Second Row:* Rogers, Rhodes, Theodore, Rickman, Mayes, White, Greene, Ford • *Third Row:* Burgess, Coggeshall, Craig, Crowther, Durham, Ellerbe, Fogle, Gaulden • *Fourth Row:* Gillespie, Jordan, Hall, Kirby, Laney, Losse, Marion, McDermid • *Fifth Row:* McMahon, Moore, Noland, Ross, Sims, Terrell, Thornley.

First Row: Royall, Ansley, Miller, Rogers, Stokes, Graham, Welborn, Zeagler • *Second Row:* Rickman, Bomar, Arant, Baker, Beaman, Bryant, Dickson, Douthit • *Third Row:* Dunlap, Faulkner, Fellows, Garrison, Greene, Hartley, Mobley, Lindler • *Fourth Row:* Payne, Parks, Pinckney, Poston, Sims, Sitton, Walden, Wolff.

NATIONAL COUNCIL OF TEACHERS OF MATHEMATICS

National Honorary Mathematics Fraternity

The National Council of Teachers of Mathematics, national honorary fraternity, is a professional organization for mathematics. It endeavors to provide a forum for the discussion of problems in the teaching of mathematics, and monthly meetings are held in which mathematicians from other colleges as well as Winthrop students and professors speak on topics of current interest.

Leading the club's activities are Annie Belle Graham, president; Pauline Welborn, vice-president; Eleanor Zeagler, secretary and treasurer; Margaret Rickman, reporter; Kathryn Bomar, social chairman; Dr Norman Royall, faculty adviser.

Other members include Laura Arant, Sara Baker, Mary Elizabeth Beaman, Rosemary Bryant, Mary Emma Dickson, Rebecca Douthit, Estelle Dunlap, Ruth Faulkenbery, Louise Faulkner, Marie Fellers, Nancy Garrison, Josephine Green, Callie Hartley, Nelle McGill, Dorothy Mobley, Ella Elizabeth Lindler, Frances Payne, Sara Parks, Frances Pinckney, Edna Poston, Claire Sims, Claude Sitton, Thelma Walden, and Doris Wolff.

Honorary members are Dr. Ruth Stokes, Dr. Harlan Miller, Miss Hortense Rogers, Mrs. Margaret B. Ansley.

PHI UPSILON OMICRON

National Honorary Home Economics Fraternity

Phi Upsilon Omicron, national honorary home economics fraternity, endeavors to widen the field of home economics by the experience it offers. The Upsilon chapter at Winthrop meets twice a month to discuss consumer education, positions which home economics majors may enter, and the work of leading home economists.

Membership in "Phi U" is based on the student's attention to duty, her industry, initiative, loyalty, judgment, leadership, scholarship, professional attitude, willingness to serve, and character.

Officers of the club for 1941-42 are Mildred Rose Thornley, president; Ann Wise, vice-president; Nancy Maroney, secretary; Mary Lipscomb, chaplain; Margaret Hatchell, treasurer; Margaret Crowther, candle editor, and Pauline Summer, historian-librarian.

Other members of the club include Marjorie Ambrose, Margery Brown, Mittie Wise Bryan, Helen Clary, Frances Crouch, Ruth Darby, Jeanette Dukes, Frances Hall, Susan Hall, Gladys Jones, Nancy Jones, Polly McGill, Mary Mellette, Mary Merchant, Dorothy Oates, Harriet Quattlebaum, Betty Dunbar Sanders, Barbara Stalvey, Nanalie Stokes, and Virginia Watson.

First Row: Bently, Hart, Rhodes, O.; Rhodes, E.; Thornly, Wise, Maroney, Hatchell • *Second Row:* Lipscomb, Crowther, Summer, Ambrose, Brown, Bryan, Clary, Crouch • *Third Row:* Darby, Dukes, Hall, F.; Hall, S.; Jones, G.; Jones, N.; McGill, Millette • *Fourth Row:* Merchant, Oates, Quattlebaum, Sanders, Stalvy, Stokes, Watson.

Hetrick, Losse, Stroup, McMahan, Mealing, Bailey, Gillespie
. . . excel in forensics

CLIO HALL CELEBRITIES

Clio Hall serves as a democratic organization where logical thinking and speaking and wholesome competition are promoted. Through weekly meetings, visits to other colleges, and the Dixie and Grand Eastern Tournaments, the hall stimulates students to examine new ideas, to become more intelligent, and to speak more logically and fluently.

Members receiving distinction during 1941-42 are: Frances McMahan, President of Debaters' League, President of Grand National Student Assembly at Lexington, Kentucky; Bernice Gillespie, President of Curry Literature Society, President of Dixie Tournament; Winifred Losse, President of Hampton Literary Society, President of Grand Eastern Tournament; Bernice Stroup, President of Winthrop Literary Society; Nell Mealing, Grand Alpha of Strawberry Leaf; Sarah Patterson, President of Pi Kappa Delta; Esther Baily, Speaker of the House for first semester; Anne Hetrick, Speaker of the House for second semester.

STRAWBERRY LEAF

Winthrop Society

Designed for upperclassmen, the Strawberry Leaf at Winthrop is composed of three societies, Winthrop, Curry, and Hampton. The joint meetings are of two types, legislative assembly and practice speaking. At the assembly meetings members imitate a regular political assembly; and resolutions are introduced, considered, passed, or defeated in keeping with parliamentary procedure. At other meetings the oratory, extemporaneous, and after-dinner speeches are taken up and developed.

Bernice Stroup is president of the Winthrop society. Other members are Rebecca Bartlett, Vivian Coward, Jean Fawcett, Mary Frances Gardner, Harriet Gore, Annie Belle Graham, Frances Grimball, Georgia Hamlet, Rosa Canon Hancock, Anne Hetrick, Dorothy Hutchins, Edna Hooker, Sara Jones, Mary K. Martin, Mary Heath Owen, Frances Payne, Janet Pfeiffer, Kathleen Smith, Wise Spigner, Elizabeth Staton, Doris Taylor, Mary Wood, Janie Herndon.

First Row: Stroup, Bartlett, Coward, Faucett, Gardner, Gore • *Second Row:* Graham, Grimball, Hamlet, Hancock, Hetrick, Hooker • *Third Row:* Hutchins, Jones, Martin, Owen, Payne, Pfeiffer • *Fourth Row:* Smith, Speigner, Staton, Taylor, Wood, Herndon.

First Row: Gillespie, Allen, Ameen, Ayers, Beaman, Bedenbaugh • *Second Row:* Howell, Logan, Lott, McAbee, McMahan, Marvin • *Third Row:* Mobley, Quinn, Taylor, Turner, Walden, Wiles, Woodward

STRAWBERRY LEAF

Curry Society

Two great tournaments have been developed, the Dixie Champion and the Grand Eastern. The Dixie, which meets the second Thursday after Thanksgiving, is devoted to practice in forensic activities. Now in its tenth year, the tourney was attended by some thirty colleges in 1941. Bernice Gillespie is chief sponsor of Dixie. Grand Eastern is a tournament for finished speakers. Here one finds students of the Eastern United States. At the tournament in 1941, fifty colleges were represented. Winifred Losse is sponsor this year.

Bernice Gillespie is president of Curry literary society. Other members are Clara Allen, Mary Ameen, Frances Ayers, Elizabeth Beaman, Grace Bedenbaugh, Peggy Howell, Marjorie Logan, Mary Lott, Wilma McAbee, Frances McMahan, Frances Marvin, Dorothy Mobley, Velma Parsons, Betty Quinn, Adrienne Taylor, Alice Turner, Minerva Walden, Elberta Wiles, and Juanita Woodward.

STRAWBERRY LEAF

Wade Hampton Society

A friendly rivalry exists among the members of the three societies. In keeping with the old tradition, each society has its own "affairs" and social activities. The greatest social event of the year for the societies is the "annual Dixie wedding" and the "cake cutting" at the "dance."

Winifred Losse is president of Hampton society. Other members are Emily Jean Adams, Marynette Allison, Anna Airhart, Esther Bailey, Ruth Baskin, Rebecca Deschamps, Marian Funderburk, Rhoda Fennell, Sarah Howie, Margaret Jones, Lillian Kirby, Eulalie Lake, Nancy Losse, Hollace Lott, Nell Mealing, Earline McNeill, Margaret Padgett, Sarah Patterson, Jean Reese, Grey Smith, Ida Marie Townsend, Dorothy Willis, and Mary Moore Wilcox.

First Row: Losse, W.; Adams, Airheart, Allison, Bailey, Funderburk, Fennell • *Second Row:* Howie, Jones, Kirby, Lake, Losse, Lott, McNeill • *Third Row:* Mealing, Padgett, Patterson, Reese, Willis, Smith, Townsend

The ARCHIMEDIANS

Furthering an interest in mathematics, the Archimedians ask every mathematics major and minor to join the club. At the monthly meetings various topics which are of special interest to mathematicians are discussed. Among the programs this year, discussions included a consideration of mathematical logic, recreation and symbols; famous mathematicians; and the conventions held by the National Council of Mathematical Teachers. The meetings often serve as a laboratory for mathematics, and the Archimedians have this year endeavored to solve problems such as "the squaring of a circle" and "the duplication of a cube." They have also studied the theorems of the known geometrics. One of the highlights of the year was the showing of British mathematical films. The Archimedians frequently ask guest speakers to come and talk on their chosen field.

Estelle Dunlap is president this year; other officers are Elizabeth Beaman, vice-president; Kathlyn Bomar, secretary; Dorothy Mobley, treasurer; Roberta Bramlette, social chairman, and Dr. Harlam Miller, faculty adviser.

Other members of the club are Emily Jean Adams, Laura Arant, Sara Baker, Rosemary Bryant, Jessie Cockfield, Mamie Franklin Cole, Jerry Crouch, Mary Emma Dickson, Rebecca Douthit, Lillie Belle Evans, Ruth Faulkenberry, Rhoda Fennel, Helen Annette Gardner, Nancy Garrison, Anna Belle Graham, Callie Hartley, Frances Elizabeth Hinson, Charlotte Jenkins, Betty Lindler, Marjorie Logan, Wilma McAbee, Margaret McCandlish, Nelle McGill, Wanda Lee Meintzer, Mary Frances Mikell, Sara Parks, Frances Payne, Edna Poston, Ellen Richardson, Jean Reese, Margaret Rickman, Jacquelyn Roofe, Claire Sims, Claude Sitton, Edith Tribble, Elsie Turner, Thelma Walden, Mary Aretas Way, Pauline Welborn, Doris Wolff, Eleanor Zeagler.

The honorary members are Dr. Norman N. Royall, Jr., Dr. Ruth Stokes, and Miss Hortense Rogers.

First Row: Miller, Rogers, Royall, Stokes, Dunlap, Beaman, Boman, Mobley, Bramlette • *Second Row:* Adams, Arant, Baker, Bryant, Cockfield, Cole, Dickson, Douthit, Evans • *Third Row:* Fennel, Gardner, Garrison, Graham, Hartley, Hinson, Lindler, Logan, McAbee • *Fourth Row:* McCandlish, Meintzer, Parks, Payne, Poston, Reese, Richardson, Rickman, Roofe • *Fifth Row:* Sims, Sitton, Tribble, Turner, Walden, Way, Welborn, Wolff, Zeagler.

ALPHA PSI ZETA

For students especially interested in psychology, Alpha Psi Zeta aims to develop realization in the values that grow out of a knowledge of psychological principles. Monthly meetings are used for group discussion on topics where different viewpoints are held. The opportunity of hearing speakers on psychological questions and the presentation of data gathered by investigations being carried on by advanced students in the psychology department are also brought to the attention of the club.

Officers of the organization are president, Dorothy Montgomery; vice-president, Margaret Dew; secretary, Marguerite Cooper; treasurer, Nan Bethea.

The members are: Mary Louise Brown, Mildred Durham, Ethel Hagood, Caroline Johnston, Edna Stewart, Henrietta Seabrook, and Martha Westrope.

Top Row: Brown, M.; Durham, Dew, Hagood, Bailey • *Second Row:* Seabrook, Johnston, Brown, Holmes, Stewart • *Third Row:* Cannon, Cooper, Bethea, Cromar, Montgomery.

. . . advance psychology

Stanley, Ritter, Geer, Bonds, Chamblee, Gillespie, Jordan, White

. . . discuss new methods

BETA ALPHA

Interested in modern business methods and problems, Beta Alpha, honorary commerce fraternity, recognizes seniors majoring in business administration. It is the aim of the club to become better acquainted with current business and at the same time to promote a fellowship among its members.

This year's officers are Judy Stanley, president; Nancy Black, vice-president; Keys Bonds, secretary, and Harriet McGrath, treasurer.

Members are Nancy Black, Keys Bonds, Helen Chamblee, Sarah Geer, Bernice Gillespie, Elizabeth Jordan, Harriet McGrath, Frances Ritter, Winkie Ross, Catherine Smith, Judy Stanley, and Dorothy White.

Hetrick, Hutchins, Alexander, Edenfield, Bailey, Haddad, Pfeiffer, Ameen, L., King, Kneece, Ameen, M., Keaton, Sitgreaves, Hinnant.

Cowan, Gruber, Morgan, Burgess, Cunningham, Bailey, Moss, Coggeshall, Bell, Foster, Smith
. . . *at ease*

THE YOUNG DEMOCRATS

Although a comparatively new club, the Young Democrats has already proved itself one of the most essential societies on the campus. Proud of its large membership, the club strives to make all students interested in becoming better voters by bringing to the campus speakers qualified to discuss vital problms of the day.

Officers of the club this year are Anne Hetrick, president; Kitty Sitgreaves, first vice-president; Myrant Alexander, second vice-president; Mary Ameen, secretary; Dorothy Hutchins, treasurer.

The Board of Governors are Elsie Beard, Katherine Edenfield, Frances Grimbal, Mary Keaton, Binky King, and Grace Kneece.

The members are Myrant Alexander, Leona Ameen, Mary Ameen, Catherine Bailey, Elsie Beard, Helen Bostick, Inelle Broadway, Bernice Byrd, Marion Carter, Katherine Edenfield, Etaw Gasque, Frances Grimball, Louise Haddad, Audrey Hembree, Anne Hetrick, Olive Hinnant, Freda Mae Hough, Dorothy Hutchins, Elizabeth Johnson, Mary Keaton, Binkie King, Anna Kirby, Grace Kneece, Juliet Lofton, Jeanne Lott, Sarah Martin, Ruby McLeod, Frances Michael, Janet Pfeiffer, Dorothy Robinson, Elaine Ross, Kitty Sitgreaves, Helen Smith, Julie Stanley, Betty Wannamaker, Marcia Webber, and Dorothy Willis.

THE PRESS CLUB

Limited to twelve members, the Press Club provides congenial association for the executives of the three publications, *The Johnsonian, The Journal,* and THE TATLER. Primarily a social organization, the club meets twice a month in one of the publication rooms to discuss different topics of literary interest.

Members of the club for 1941-42 are Fanny Cowan, chairman; Catherine Bailey, Ellen Bell, Margaret Brice, Dorothea Burgess, Nancy Coggeshall, Elizabeth Cunningham, Helen Foster, Doris Gruber, Mandy Morgan, Maria Moss, and Connie Smith.

Hammond, Mayes, Shealy
. . . *look ahead*

DIE DEUTSCHE GESELLSCHAFT

In order to understand and enjoy more fully German culture, Die Deutsche Gesellschaft was formed. It offers students of German opportunity for discussing various topics of music, art, science, and literature. Often someone who can talk of personal experiences in Germany is present.

Officers of the club are Mary Elizabeth Shealy, president; Agnes Mayes, vice-president; Alpha Wilson Hammond, secretary-treasurer.

Members are Mary Elizabeth Avinger, Jewel Bannister, Lethea Bigham, Virginia Bolt, Margaret Dempsey, Harriette Eidson, Marjorie Freeman, Carolyn Guess, Elizabeth Hamilton, Kathleen Johnson, Icey Longshore, Nancy Losse, Margaret Manning, Eleanor McFadden, Christine McQueen, Elinor Montgomery, Caroline Murph, Helen Murray, Martha Newton, Jo Nelle Nichols, Margaret Noland, Violet Ponds, Lucy Senn, Denise Sox, Laura Trowbridge, Vera Lane Verdin, Sara Wallace and Martha Westrope.

EL CIRCULO CASTELLANO

Organized purposely to create interest in the customs and culture—past and present—of the Spanish-speaking countries, El Circulo Castellano arouses greater enthusiasm in the Spanish language and gives a better understanding of the life and literature of the Spanish people. At meetings during the year visitors who have traveled in the Spanish-speaking countries relate their experiences to the club.

Officers for 1941-42 are Kathlyn Bomar, president; Virginia Stevenson, vice-president; Virginia Black, secretary, and Helen McGill, treasurer. Dr. Helen K. Bussell is the faculty adviser.

Members are Martha Bee Anderson, Joan Atkinson, Jo Ann Bauer, Dorothy Bethea, Virginia Black, Kathlyn Bomar, Virginia Bonnette, Jack Bonnoitt, Janie Brogdon, Gladys Bramhall, Dorothy Brooks, Helen Chamblee, Jessie Cockfield, Hallie Colvin, Mildred Compton, Elizabeth Cox, Nancy Craig, Ada Crawford, Sue Helen Crenshaw, Jerry Crouch, Betty Ann Davis, Frances Dukes, Estelle Dunlap, Dot Edwards, Sara Edwards, Katharine Fawke, Eleanor Fulmer, Mary Frances Gardner, Nancy Gregory, Motte Hay, Callie Hartley, Olive Hinnant, Frances Holmes, Kathleen Hyman, Gladys Jervis, Mary Klettner, Betty Lay, Marjorie Logan, Eva Sue Lyon, Ann Mag ll, Harriet Magrath, Frances Marvin, Ainslie Maxwell, Helen McGill, Omega Pace, Jessie Parker, Mary Pregnall, Ruth Rahner, Rachel Rawl, Dorothy Sears, Evelyn Sloan, Kathleen Smith, Sara Bell Smythe, Adell Stevens, Virginia Stevenson, Louise Summers, Elizabeth Tisdale, Beverly Turner, Carolyn Tysinger, Barbara Walker, Miriam Ward, Mary Moore Willcox, and Louise Yelton.

Black, Bomar, McGill, Stevenson
. . . *developed an understanding*

MIKELL HAY PACE COLVIN KEATON

. . . promote childhood education

WINTHROP ASSOCIATION FOR CHILDHOOD EDUCATION

Boasting of having the most money of any campus club, the Winthrop Association for Childhood Education forms an effective link for faculty and students interested in the pre-adolescent group, nursery school, kindergarten, and elementary school children. Formerly the Elementary Education Club, the group by changing its name and by enlarging its activities has reached every age below the high school. During the year this organization has brought many outstanding speakers of the field of education to the campus for open forums, as well as for special club discussions. Movies also are a frequent part of the monthly meeting.

One of the greatest services to the campus is the cafeteria sponsored every fall and spring during the two Music Festivals.

The president of the club is Mary Keaton; vice-president, Hallie Colvin; secretary, Omega Pace; corresponding secretary, Mary Frances Mikell; treasurer, Motte Hay. The sponsors are Miss Sadie Goggans and Miss Dema Lochhead.

Members are Joan Atkinson, Joe Ann Bauer, Fanny Beaty, Daisy Bell, Margaret Bradley, Roberta Bramlett, Eleanor Brown, Madeline Brown, Mary Louise Brown, Beth Branch, Emily Burns, June Cannon, Hallie Colvin, Ruth Craig, Frances Cromer, Mary Gene Crosland, Dorothy Cunningham, Mary Emma Dickson, Mildred Durham, Jean Fawcett, Pauline Fields, Beth Ford, Henrietta Gaillard, Mary Alice Godley, Ethel Hagood, Motte Hay, Carolyn Heriot, Vivian Hubbard, Alma Jenkins, Ann Johnson, Caroline Johnston, Mary Keaton, Emma King, Dorothy Limehouse, Hollace Lott, Iris Machen, Iris McCaskill, Helen McGill, Mary Frances Mikell, Mary Heath Owen, Omega Pace, Margaret Padgett, Millie Pinckney, Sarah Jean Sanders, Ruth Smith, Eliza Spiers, Edna Stewart, Rose Stoudemire, Mary Annelle Stuckey, Ruth Sutherland, Carolyn Taylor, Elizabeth Tisdale, Jane Todd, Pattie Townsend, Elsie Turner, Ruth Anne Tyson, Margaret Whaley, Sarah Williams, Dorothy Workman, Louise Yelton.

Stimulating an interest in the field of biology, Forceps and Scalpel tries to develop individual ability and to encourage biological research for the benefit of the community as a whole. Enthusiasm is aroused through student programs, medical movies, programs where guest doctors and nurses address the club, and socials.

Members of the club are selected because of the interest that they show in biology. All biology majors and minors who maintain an average of "C" are entitled to membership and so are other students who average an "A" on biology electives. All faculty members who display an interest in biology are asked to become honorary members. Other honorary members include the members of Beta Beta Beta.

This year's officers are Icey Longshore, president; Mary Hanna, vice-president; Virginia Stevenson, secretary; Elizabeth Hamilton, treasurer; Frances Hall, social chairman; Elizabeth Jordan, bulletin board chairman; Dr. Margaret Hess, faculty adviser.

Other members are Emily Jean Adams, Marjorie Ambrose, Lethea Bigham, Edith Bookhardt, Kathryn Alice Brasil, Miriam Elizabeth Brickle, Mary Jean Bridges, Inelle Broadway, Dell Brunson, Ann Bull, Dorothea Burgess, Clara Burnett, Lillian Campbell, Churchill Carroll, Harriette Carter, Marjorie Chaplin, Ruby Coates, Mary Lula Cook, Elizabeth Cunningham, Ruth Darby, Margaret Dempsey, Jeanette Dukes, Ann Durham, Frances Edwards, Jean Rosalind Fairey, Rhoda Elizabeth Fennell, Beth Ford, Bernice Gillespie, Annajane Gray, Frances Grimball, Susan Hall, Alpha Wilson Hammond, Elsie Lee Hardee, Louise Hightower, Dora Miriam Hinson, Sarah Holmes, Hazel Culler Inabinet, Margie Jones, Evelyn Lee Killian, Dorothy King, Helen Lancaster, Virginia Lancaster, Betty Lay, Maxcy Lemmon, Dorothy Limehouse, Betty Lindler, Juliet Lofton, Nancy Losse, Nancy Maroney, Nancy Mayes, Margie Merchant, Jennie Moore, Elizabeth Newton, Dorothy Oates, Kathryn Pearson, Violet Ponds, Harriet Quattlebaum, Jean Caroline Reese, Jacqueline Roofe, Winkie Ross, Eleanor Rugheimer, Betty D. Sanders, Sara Jean Sanders, Lucy Senn, Rosa Sims, Connie Smith, Florence Louise Summers, Georgene Terry, Doris Theodore, Julia Thomas, Mildred Thornley, Phyllis Tisdale, Edith Tribble, Laura Trowbridge, Beverly Turner, Miriam Frances Warner, Aileen Turner Weathers, Eulia Whitlock, Sadie Whittington, Laura Williams, Lillian Williams.

Honorary members are Margaret Bradley, Gwen Clinkscales, Harriet Eidson, Mary Virginia Gasser, Mary Esther Gaulden, Lina Moorer, Mildred Pinckney, Lessie Rhoad, Ruby Young, Miss Alice Tingley, Miss Isabel Potter, and Miss Mary Schuchart.

FORCEPS AND SCALPEL

First Row: Hess, Potter, Schuchart, Tingley, Longshore, Hanner, Stevenson, Hamilton, Hall, Jordan, Abrams, Ambrose, Bigham, Bookhardt • *Second Row:* Bradley, Brasil, Brickle, Bridges, Broadway, Brunson, Bull, Burgess, Burnett, Campbell, Carroll, Chaplin, Clinkscale, Cook • *Third Row:* Cunningham, Darby, Dempsey, Dukes, Durham, Edison, Fairey, Fennell, Ford, Gasser, Gaulden, Gillespie, Gray, Grimball • *Fourth Row:* Hall, Hammond, Hightower, Hinson, Holmes, Inabinet, Jones, Killan, King, Laughton, Lancaster, Lay, Lemmon, Limehouse • *Fifth Row:* Linder, Losse, Maroney, Mayes, Merchant, Moore, Moorer, Newton, Oates, Pearson, Pinckney, Quattlebaum, Reese, Rhoad • *Sixth Row:* Roofe, Ross, Rughemier, Sanders, B. B.; Sanders, J.; Seen, Sims, Smith, Summers, Terry, Theodore, Thomas, Thornley, Tisdale • *Seventh Row:* Tribble, Trowbridge, Turner, Warner, Weathers, Whitlock, Williams, Lillian; Williams, Laura; Young.

Beaman, Mahon, Schwartz, Hetrick
. . . *officers*

Craig, Black, King, Bailey, Terrell, Foster, Colvin
. . . *discuss welfare needs*

LE CIRCLE FRANCAIS

Representing scholarship and interest in French, the Circle Francais aims to stimulate an enthusiasm in the language and the culture of France. Phases of French life and modern trends in France are discussed at monthly meetings. Le Circle Francais intends to develop a skill and a deeper insight in the language by having group discussions in French at the meetings and by keeping in touch with French literature.

Officers of the club are Anne Hetrick, president; Elizabeth Beaman, vice-president; Louise Schwartz, secretary; Mary Mahon, treasurer; Elizabeth Hubster, social chairman; Doris Theodore, publicity chairman.

Members are Emily Adams, Mary Ameen, Irma Avant, Sarah Baker, Edwina Barr, Elizabeth Beaman, Elizabeth Bethea, Melba Blackmon, Caroline Blakely, Myrtle Boiter, Rosemary Bowers, Margaret Bradley, Rosemary Bryant, Emily Burns, Lillian Campbell, Aurelia Canady, Churchill Carroll, Harriett Carter, Eleanor Cochran, Jane Coker, Sara Ellen Cunningham, Mary Emma Dickson, Estelle Dunlap, Harriet Eidson, Jean Fairey, Reba Farr, Rhoda Fennell, Elsie Furguson, Becky Fogle, Beth Ford, Nell Garris, Mary Esther Gaulden, Louise Haddad, Dorothy Hart, Anne Hetrick, Edna Hill, Lois Hinnant, Olive Hinnant, Frances Hinson, Doris Holler, Jean Craig Hopper, Mary Emma Horton, Elizabeth Hubster, Hazel Inabinet, Sarah Janes, Nancy Losse, Wilma McAbee, Eleanor McDermid, Mary Mahon, Mary K. Martin, Dorothy Mobley, Wanda Lee Meintzer, Sarah Parks, Vivian Peace, Mildred Pinckney, Dora Purvis, Mirian Riddle, Frances Ritter, Jacquelyn Roofe, Sara Jean Sanders, Louise Schwartz, Elsie Scott, Dorothy Sears, Mary Stark Suggs, Doris Theodore, Edith Tribble, Beverly Turner, Miriam Ward, Aileen Weathers, Elizabeth Ann Weedon, Sarah Williams, Eleanor Zeagler.

SOCIAL SERVICE CLUB

Students majoring in sociology and attaining certain standards are eligible for membership in the Sociology Club. Meetings are held regularly and stimulate interest in the scientific study of society and aid members in gaining insight into the various fields of social work. Composed of a capable group, the Sociology Club engages in social service as the opportunity presents itself.

Club officers for 1941-1942 are president, Betty R. Terrell; vice-president, Mary Louise Brown; secretary, Ruth Craig, and treasurer, Margaret Dew.

Other members are Catherine Bailey, Virginia Black, Georgia Clark, Hallie Colvin, Helen Foster, Mary Greene, Mary Hambright, Carolyn Heriot, Frances Holmes, Maude King, Doris McFadden, and Dorothy Pruitt.

Advisers for the club are Miss Mary B. Calvert, Dr. Eugene Link, and Mr. J. F. Thomason.

During 1941-42 the Physical Education Club under the strong leadership of its president, Mary Shaw Lanham, has been active on Winthrop campus. Its membership is comprised of all majors in the Physical Education Department. Well-planned monthly meetings consisting of lectures, reports, discussion, and outside speakers create a feeling of unity in the organization. Interest is broadened by an entertaining clog and tap review which is given each year. Other activities include an annual Christmas tree, from which gifts are sent to the children at the Shriners Hospital in Greenville, South Carolina.

Other officers for 1941-42 are Helen Edens, vice-president; Evelyn Rhodes, secretary and treasurer.

Members of the club are Norma Anderson, Jane Blackwell, Edith Bookhardt, May Sue Britton, Mary Bryan, Ann Bull, Frances Burns, Jewell Carmichael, Wilma Carter, Estercita Clark, Kathryn Cleveland, Mary Lula Cook, Annie Mae Covington, Viola Craig, May E. Darby, Virginia Dobbins, Helen Edens, Verna Olive Farmer, Beth Ford, Sara Gettys, Dorothy Godbold, Dorothy Greene, Dorothy Godley, Doris Gruber, Mary E. Hartley, Mary Helen Hemingway, Nancy Herbert, Janet Hogan, Margorie Holtzendorff, Dorothy Humphreys, Dorothy Jeffcoat, Grace Kneece, Shaw Lanham, Marion Lee, Juliette Lofton, Kate Lyle, Elizabeth Mahon, Virginia May, Amy Moore, Nancy McIver, Rhetta McLeod, Doris McLeod, Evelyn Newsome, Vesta Nichols, Bessie Norris, Carolyn Ruth Osteen, Genevieve Porter, Dorothy Reeder, Mary Jo Reeves, Lois Rhame, Evelyn Rhodes, Catherine Robinson, Martha Sheely, Lois Shuler, Rosa Sims, Frances Sloan, Marion Sprague, Mary Stallings, Louise Stevenson, Virginia Suber, Thamia Swygert, Doris Tant, Hazeal Taylor, Virginia Tillman, Phyllis Tisdale, Faith Townsend, Marguerite Von Glahn, Dorothy Ware, Rebecca White, Frances Whitmire, Sadie Whitington, Louise Williams, Livian Wylie, Olga Yobs.

PHYSICAL EDUCATION CLUB

First Row: Lanham, Eden, Anderson, Blackwell, Bookhardt, Britton, Bryan, Bull, Burns, Carmichael • *Second Row:* Carter, Clark, Cleveland, Cook, Covington, Darby, Dobbins, Ford, Greene, Godley • *Third Row:* Gruber, Hartley, Hemingway, Herbert, Hogan, Hornsby, Holtzendorff, Humphreys, Lee, Mahon • *Fourth Row:* May, Moore, McIver, McLeod, R.; McLeod, D.; Newsome, Osteen, Reeder, Reeves, Rhame • *Fifth Row:* Robinson, Sheely, Sims, Sloan, Sprague, Stallings, Stevenson, Suber, Swygert, Tant • *Sixth Row:* Taylor, Tillman, Tisdale, Von Glahn, Ware, Whitmire, Williams, Wylie, Yobs.

First Row: Magginis, Laney, Ellerbe, Crowther, Howie, Airheart, Bell, Bonds, Bookhardt, Brice • *Second Row:* Brown, Burdette, Burton, Crouch, Culler, Culpepper, Dunlap, Gillespie, Graham, Hartley • *Third Row:* Howell, Jordan, Kirby, McAbee, Mace, Maddox, Mahon, Marion, Mealing, Montgomery • *Fourth Row:* Newsome, Noland, Psirakos, Rhaner, Rector, Richardson, Ross, Sanders, B.; Sanders, I.; Smyrl • *Fifth Row:* Stalvey, Stokes, Stroup, Summer, Thornley, Welborn, Williams.

SECONDARY EDUCATION CLUB

In an informal constructive manner the Secondary Education Club strives to make the teaching profession one of greatest usefulness to students and teachers. At the meetings, which are held the third Thursday in each month, the club sponsors speakers who are vitally connected with the field of education in the State and in the nation, and in this way centers the interest of the students in new and spreading ideas. The Secondary Education Club aims to promote knowledge and interest in the field of educations.

Serving as officers this year are Frances Laney, president; Etha Frances Ellerbe, vice-president; Margaret Crowther, treasurer; Sarah Howie, secretary. Dr. W. D. Magginis is faculty adviser.

Members for 1941-42 are Anna Airheart, Ellen Bell, Keys Bonds, Edith Bookhardt, Margaret Brice, Margery Brown, Mary Frances Burdette, Christine Burton, Frances Crouch, Margaret Crowther, Myrtle Culler, Virginia Culpepper, Estelle Dunlap, Etha Frances Ellerbe, Bernice Gillespie, Annie Belle Graham, Callie Hartley, Peggy Howell, Sarah Howie, Alice Jordan, Lillian Kirby, Frances Laney, Wilma McAbee, Martha Mace, Wilma Maddox, Elizabeth Mahon, Caroline Marion, Nell Mealing, Dorothy Montgomery, Vada Newsome, Margaret Noland, Dimitra Psirakos, Ruth Rahner, Mareida Rector, Martha Richardson, Winkie Ross, Betty Dunbar Sanders, Isabel Sanders, Lottie Smyrl, Barbara Stalvey, Nanalie Stokes, Bernice Stroup, Pauline Summer, Mildred Thornley, Pauline Welborn, and Laura Williams.

The SKYSWEEPER CLUB

The Skysweeper Club was organized principally for those students who are intensely interested in astronomical studies. Through bi-monthly meetings common interest is maintained. Many topics are discussed, and occasionally members of the club are invited to talk on subjects of current interest in astronomy. When certain changes in the planets occur, meetings are held in the observatory or in the open so that the actual courses of the planets and other heavenly bodies may be studied and later discussed in detail.

Officers for 1941-42 are Lillie Belle Evans, president; Louise Faulkner, vice-president; Eleanor Zeagler, treasurer; Edna Poston, recording secretary; Laura Arant, corresponding secretary; Thelma Walden, social chairman. Dr. Ruth Stokes is the faculty adviser for the club.

Members include Laura Arant, Rebecca Bartlett, Myrtle Boiter, Carolyn Coleman, Margaret Dempsey, Estelle Dunlap, Lillie Belle Evans, Louise Faulkner, Ruth Faulkenbury, Betty Hamilton, Elizabeth Hubster, Mary Keaton, Elizabeth Lindler, Margaret Martin, Jennie Moore, Mary Hall Moore, Margaret Nelson, Sarah Parks, Frances Pinckney, Edna Poston, Margaret Rickman, Claire Sims, Annelle Stuckey, Thelma Walden, Elizabeth Anne Weedon, Doris Wolfe, and Eleanor Zeagler.

First Row: Stokes, Evans, Faulkner, Zeagler, Poston, Arant, Walden • *Second Row:* Bartlett, Boiter, Coleman, Dempsey, Dunlap, Hamilton, Hubster • *Third Row:* Keaton, Lindler, Martin, Moore, J.; Moore, M.; Nelson, Parks • *Fourth Row:* Pinckney, Rickman, Sims, Stuckey, Weedon, Wolff.

Green, Ballenger, Rigby, Wallace, Armstrong, Greene, Carter, M.; Maxwell, Willingham, McIver, Parrott, Murrah, Yeargin, Leitner, Gruber, Foster, Sitton, Johnson, Townsend, Talbert, Carter, V. B. . . . *at spring formal*

The COTILLION

The outstanding social organization of the campus, the Cotillion promotes a closer relationship and a spirit of friendliness for its members. Each old member begins the new year with a watchful eye for possible club sisters who will be selected for their dancing ability and congeniality. "Rush cards" are sent to about fifty "prospects" on the campus, and girls who wish to become members are "rushed" each night in the gym to the tunes of Miller and Dorsey from the faithful "pick-up." After the mad rush week, the Cotillion issues bids to the few selected—there can't be many because membership is limited to twenty-five. After a week of unforgetful "heckling" the new members are formally initiated at a banquet.

The social season reached its peak with the Spring Formal, highlighted by the choosing from the senior members of the Cotillion Queen.

Officers for 1941-42 are Mary Carter, president; Helen Foster, vice-president; Lydia Leitner, secretary, and Ainslie Maxwell, treasurer.

Other members are Shadie Armstrong, Dena Ballenger, Virginia Bright Carter, Josephine Greene, Melvin Greene, Doris Gruber, Bootie Herring, Katherine Jett, Anne Johnson, Nancy McIver, Anne Murrah, Mary Bailey Owens, Emma Parrot, Fritz Rigby, Rosa Simms, Ernestine Sitton, Rebecca Talbert, Faith Townsend, Sara Wallace, Sue Willingham, and Harriet Yeargin.

ZETA ALPHA

Justifying its existence by encouraging high scholarship, interest and initiative, Alpha Psi Zeta, national honorary fraternity, serves as a stimulus for greater achievement in the world of chemistry. It brings together students of similar viewpoints and aptitudes, organizing them into a body for scientific study and thought. Monthly meetings are highlighted by talks by scientific leaders of South Carolina and neighboring states and by laboratory demonstrations, scientific films, and student programs.

This year's officers are Elizabeth Cunningham, president; Ann Durham, vice-president; Ruth Darby, secretary; Kathryn Pearson, treasurer; Marjorie Ambrose, social chairman, and Mary Hanna, publicity chairman.

Dr. Glenn G. Naudain is faculty adviser for the club, and honorary members are Miss Evelyn Tibbits and Mrs. Margaret B. Ansley.

Other members of the club include Leona Ameen, Mary Nena Barton, Nancy Black, Betty Blackmon, Dell Brunson, Lena Mae Bryant, Billie Bush, Lillian Campbell, Dorothy Chamblee, Gwenn Clinkscales, Margaret Dempsey, Harriet Eidson, Alice Gantt, Mary Virginia Gasser, Mildred Haigler, Janie Herndon, Louise Hightower, Mabel Hornsby, Eleanor Huff, Blanche Johnston, Gladys Jones, Helen Lancaster, Margie Merchant, Lina Moorer, Mary Stone Mosely, Mary Elizabeth Murphy, Dorothy Oates, Mildred Pinckney, Lessie Rhoad, Martha Richardson, Eleanor Rugheimer, Lucy Senn, Virginia Stevenson, Alberta Thiele, Lina Thompson, Martha West, Eulia Whitlock, Laura Williams, Lillian Williams, and Ruby Young.

First Row: Naudain, Ansley, Tibbits, Cunningham, Durham, Darby, Pearson, Ambrose • *Second Row:* Hanna, Ameen, Barton, Blackmon, Brunson, Bush, Campbell, Chamblee • *Third Row:* Clinkscales, Dempsey, Edison, Gantt, Gasser, Haigler, Herndon, Hightower • *Fourth Row:* Hornsby, Huff, Johnston, Jones, Lancaster, Merchant, Moorer, Moseley • *Fifth Row:* Murphy, Oates, Pinckney, Rhoad, Richardson, Rugheimer, Senn, Stevenson • *Sixth Row:* Thompson, West, Whitlock, Williams, L.; Williams, Laura; Young.

EXECUTIVE MEETING . . . *discussing progress of J. H. A.*

JUNIOR

The Junior Homemakers Association encourages its members to live up to the state J. H. A. aim—"a well-rounded personality for every girl and a happy home for every family." Inviting all home economics majors and others interested in better personal, home, and community life, the J. H. A. boasts of a membership of approximately three hundred. This large organization is divided into four smaller clubs in order that each class may play an active part. Each club meets separately twice a month, and during the year they have done a large amount of work for the Red Cross and have been leaders in the campus defense program. Soldier kits were sent off in quantities from the J. H. A., and the clubs worked hard over baby clothes and surgical dressings for the Red Cross.

The outstanding event of the year is the State Convention for all high school J. H. A. members. It was held in April this year, and about five hundred girls attended, representing all parts of South Carolina.

FRESHMAN . . . *at business meeting*

JUNIORS . . . *making draperies*

HOMEMAKERS ASSOCIATION

Officers of the collegiate chapter of the Junior Homemakers Association are Barbara Stalvey, president; Polly McGill, vice-president; Ruth Darby, secretary; Milwee Snell, treasurer; Margery Brown, pianist; Frances Hall, social chairman, and Dorothy McCuen and Nancy Jones, reporters.

Dr. Opal Rhodes is faculty adviser.

In the freshman club Virginia Brockman is president, Alice Capell is vice-president, Jewel Clark is secretary, and Jimmie Crawford is treasurer.

Officers of the sophomore club are Carol Craig, president; Betty Brunson, vice-president, and Ruth Epps, secretary and treasurer.

In the junior club the president is Mary Herlong, the vice-president is Emily Reel, the secretary is Mittie Bryan, and the treasurer is Alice Gantt.

The senior club has Marjorie Ambrose for president, Lina Thompson for vice-president, Helen Clary for secretary, and Polly Summer for treasurer.

SOPHOMORES . . . *prepared breakfast for J. H. A. Spring Convention*

SENIORS . . . *working on articles for "gift shop"*

Reid, Cunningham, Wheeler, Brunson, Hart, Edens
. . . create own poetry

PIERIAN CLUB

Composed of a small, but interesting group, the Pierians endeavor to further a better understanding and writing of poetry. Each monthly meeting is stimulated by students' discussion and by the selection of the poem of the month written by some member. During the year the club sponsors a contest, and the student who submits the best piece of work is named Poet Laureate of Winthrop.

Officers for 1941-1942 are Alice Reid, president; Margaret Brice, vice-president; Dell Brunson, secretary, and Ellen Bell, treasurer. Membership includes Edna Blackwell, Sarah Ellen Cunningham, Anna Katherine Edens, Dorothy Hart, Alpha Wilson Hammond, Mabel Hornsby, Mary Catherine Littlejohn, Wise Spigner, and Virginia Suber.

The WRITER'S CLUB

Primarily a laboratory for a limited number of students interested in creative writing, the Writer's Club offers its twelve members a time for reading and relaxing.

Each member reads an original composition and accepts the helpful criticism of the group at bi-monthly meetings.

This year's president is Mildred Durham and the secretary is Sara Justice. Miss Chlo Fink is the faculty sponsor.

Other members are Adelaide Anderson, Dorothea Burgess, Emma Ellen Bishop, Nancy Coggeshall, Dorothy Hart, Mary Lott, Mary Kay Martin, Maria Moss, Mareida Rector, Beverly Turner.

Lott, Fink, Justice, Burgess, Hart, Rector, Bishop, Coggeshall, Martin, Durham
. . . criticize own prose

The 4-H CLUB

The Winthrop 4-H Club is open to those students who are interested in keeping up the activities that were started in their high school 4-H Clubs. It also offers its members an opportunity to keep in touch with each other after they have finished their work in their home communities. The theme of the monthly meeting throughout this year has been "Know Your State Better." Famous women and famous poets of South Carolina have been discussed. Through intercollegiate conferences with other 4-H Clubs, the members receive new ideas for promotion of the 4-H's —head, hands, heart, health. This year the conference was held at Camp Long at Aiken, S. C.

The officers of the club are president, Carrie Belle Atkinson; vice-president, Inelle Broadway; secretary, Mary Livingston; treasurer, Bernice Hance; pianist, Mary Frances Cannon; song leader, Caroline Coleman, and social chairman, Mary Frances Baker. Miss Elizabeth Watson is the club sponsor.

Members of the club include Thelma Arnette, Willena Arnette, Roberta Bramlette, Mary Bruorton, Mary Frances Burdette, Bernice Byrd, Edna Cantrell, Marian Carter, Ruby Coats, Barbara Davison, Nancy Dillard, Julia Dukes, Faye Dusenberry, Irene Edwards, Lucille Estes, Doris Fletcher, Helen Hope Freeman, Martha Gibson, Virginia Goff, Sarah Grantham, Elsie Lee Hardee, Mary Hickerson, Daniel Hinson, Ann Houck, Jacqueline Inabinet, Mary Lee Johnson, Helen Keisler, Merrell Lane, Laura Love, Wilma McAbee, Claudia McConnell, Helen Smith McDonald, Mary E. McFadden, Sarah Newsom, Doris Parks, Lessie Phillips, Jean Player, Melba Shealy, Doris Shelly, Frances Sowell, Mary Thomas Wilkes, Mary Louise Williams.

"C. B."

Front Row, Standing: Burdette, Bramlette, McAlver, Coleman, Baker, Cannon, Robbins, Johnson, Fletcher, Southerlin, Arnette, Love, Freeman, McConnell • *Back Row, Standing:* Dillard, Keistler, Shelly, Castles • *Seated:* Newsome, Broadway, Hance, Dusenbury, Sowell, Grantham, Coxtes, Williams, Estes, Phillips, Wilkes, Hinson, Dukes, Player, McDonald, Carter, Cantrell, Atkinson.

. . . *intense activity*

SOUTH CAROLINA UNION

Endeavoring to arouse an interest in the State, the South Carolina Union meets regularly to discuss present-day South Carolina affairs.

This year's president, Edna Poston, has led the club through a successful year of activity. At each meeting the members have heard speakers give interesting talks on schools, democracy, the defense program, and historical places in the State.

Other officers of the club are Maude King, vice-president; Hazel H. Richardson, secretary, and Marguerite Kirby, treasurer.

Members of the club are Mary Barwick, Lucile Beckham, Roberta Calhoun, Ethel Cockfield, Jessie Cockfield, Gertrude Fowler, Lucille Ginn, Elise Hardeo, Frances Hinson, Fannie Howle, Kathleen Hyman, Margaret Johnson, Myra Jones, Louretta Kennedy, Marie Lowder, Margaret Nelson, Doris Parks.

First Row: Garrick, Poston, Kirby, Smith, Cockfield, E.; Cockfield, J.; Ginn, West, Fowler, Calhoun • *Second Row:* King, Hardee, Parks, Nelson, Richardson, Hemingway, League
. . . *talk over South Carolina affairs*

First Row: Machen, Smyrl, Cisson, Staton, Hair, Wyatt, Jordan, J. • *Second Row:* Sears, Rector, Cunningham, Nix, Broadway, Foster, Sloan, Burton, Bramhall, Sitgreaves, Wood, Tillispie, Malphus, Scott, Rainwater, A.; Abrams, Hudson, Rainwater, M. P.; Richardson, Reese.

. . . plan religious meeting

BAPTIST STUDENT UNION

Miss Helen Bryant
Student Secretary

Boasting of the largest membership of any campus denominational group, the Baptist Student Union is active in almost every phase of college life. For the "teaching-learning" side of the Union's program, it offers the Training Union, and this year, to promote "goodwill" feeling among the members and the entire college, the organization sponsored a religious emphasis week with several well-known speakers as leaders. Members of all denominations were asked to join with the Baptists in their service, too.

Entertainment and recreation in the Union are never lacking. Proof of this is the good times the Baptist girls have at the Saturday night parties and at "open house" at the student center.

For the extra-curricular activities several of the members of the Union edit the B.S.U. Key often during the college year to record the work of the organization as well as to report "Union" news to other members and to the campus as a whole.

President of the Baptist Student Union for 1941-42 is Christine Burton. Dorothy Cunningham is vice-president; Jean Jordan, treasurer, and Sara Mae Wyatt, treasurer. Helen Bryant is student secretary.

Other members of the senior council are Carolyn Abrams, Bernice Bigby, Margaret Blackwood, Inelle Broadway, Frances Cisson, Bernice Gillespie, Louise Hudson, Alice Jordan, Iris Machen, Vivian Major, Mareida Rector, Hazel Richardson, Margaret Rickman, Dorothy Sears, Lottie Smyrl, and Elizabeth Staton.

Members of the junior council are Gladys Bramhall, Betty Bryant, Sara Burn, Betty Foster, Helen Hair, Myra Jones, Gladys Jervis, Betty Joyce Lee, Margaret McClam, Marjorie Malphrus, Jeanne Nix, Glenn Proctor, Agnes Rainwater, Mary P. Rainwater, Jean Reese, Elsie Scott, Kitty Sitgreaves, Evelyn Sloan, and Mary Wood.

The WESLEY FOUNDATION

Through a council of twenty-eight girls and a full-time director, the Wesley Foundation promotes a well-rounded and student-centered program of religious and social activities for all Methodist girls. Through its deputations, mass meetings, church school programs, noon retreats, and interest groups, the organization tries to help each girl find her place on the campus so that she may grow in Christian character and personality.

The officers of the 1941-42 council are president, Frances Laney; vice-president, Peggy Howell; secretary, June Cannon; treasurer, Etha Frances Ellerbe; publicity chairman, Mary Murray, and director, Mrs. Reese Massey.

Members of the council are Rae Aull, Elizabeth Beaman, Wildred Brannon, Frances Cannon, Harriet Carter, Myrtle Culler, Rebecca Douthit, Jeannette Dukes, Elizabeth Duvall, Frances Edwards, Nancy Gregorie, Sarah Howie, Sara Keels, Jule Kelly, Margaret Manning, Virginia May, Marjorie Merchant, Mandy Morgan, Frances Nicks, Mary Heath Owen, Dorothy Sims, Ann Smith, Connie Smith, and Jean Smith.

Mrs. Reese M. Massey
Director

Rev. Albert Foose
Chaplain

NEWMAN CLUB

The Newman Club is an organization of Catholic girls in a non-sectarian college. A member of the National Federation of Newman Clubs, the Winthrop Club takes part in all national activities—religious, educational, and social. "Study-club sessions" and monthly communion breakfasts are among the regular features of the school year.

Officers of the club for 1941-42 are Martha Azer, president; Elizabeth Cunningham, vice-president; Marguerite Thomas, secretary; Adele Stevens, treasurer, and Reverened Albert Foose is director.

Other members are Catherine Best, Pauline Burmester, Mary Ellen Cain, Churchill Carroll, Estercita Clark, Helen Dyches, Louise Haddad, Naomi Inabinet, Mary Dale Kemp, Jeanne Marshall, Camille Miller, Frances Glover Mitchell, Ann Pinckney, Frances Pinckney, Mildred Pinckney, Cele Roberts, Agnes Shahid, Martha Sheely, Virginia Slater, Florence Soule, Marion Sprague, Rosemary Thain, Carolyn Winburn.

PRESBYTERIAN STUDENT ASSOCIATION

Acting as a link through which students may keep in touch with their own church, the Presbyterian Student Association offers its three hundred and fifty members an opportunity for educational, religious, and recreational activities. Sunday school, noon devotions, and Sunday vespers are a part of the regular program, as well as suppers, afternoon get-togethers, and evening parties. During the year special Bible-study courses are held.

Officers of the P. S. A. for this year are Caroline Johnston, president; Bernice Stroup, vice-president; Virginia Campbell, secretary, and Janet Arndt, treasurer. Mrs. Frances McKay is the student secretary.

Members of the council are Patti Townsend, Virginia Black, Jean Cameron, Emily Dillard, Claude Sitton, Louise Hicklin, Mary Maner, Nettie Findley, Mary Hall Moore, and Anne Curry.

Mrs. John Hayes
Student Secretary

Mrs. W. P. Peyton
Student Secretary

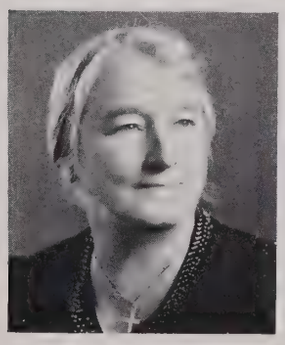

The EPISCOPAL BIBLE CLASS

Through study courses held at Sunday School, the members of the Episcopal Bible class endeavor to help each other live a more Christian life. One of the outstanding purposes of the class is to cultivate an interest in missionary work. Since 1916 nine members of the Bible class have been accepted by the National Council of the Episcopal Church for missionary work.

Officers of the class for 1941-42 are president, Alma Jenkins; vice-president, Louise Gantt; secretary, Anne Gardiner, and treasurer, Ida Simmons. Mrs. W. P. Peyton is director.

Parliamentary procedure . . .

"And They Shall Have Music . . ."

. . . Concert Band

CONCERT AND MARCHING BAND

George W. Trumbull, *Director*

Social opportunities as well as musical experience are the goal of the Winthrop College Band. Led by energetic George Trumbull, the band has played at the soldier camps in the maneuver area and at various other places. Its high-stepping majorettes, colorful uniforms, and well-trained musicians are well known over the two Carolinas. Although the primary aim is to provide an outlet for the large number of musically talented girls, it is a useful means of representing Winthrop at local and state programs throughout the year.

The members of the band are Harriett Argoe, Sarah Arnold, Edwina Barr, Billie Bigham, Carolyn Bower, Eloise Dempsey, Rufus Edwards, Ruth Epps, Nettie Findley, Louise Goode, Edith Howard, Eleanore Huff, Madeline Merritt, Margaret Moorhead, Glenn Proctor, Evelyn Sloan, Dorothy Smith, Annelle Stuckey, Margaret Summy, Elizabeth Tuten, clarinets; Caroline Blakely, Caroline Coleman,

"Strike Up the Band . . ."

Juanita Ginn, Arlie Herin, Doris Rehberg, Marion Sprague, Thama Swygert, Olga Yobs, cornets; Mary Awtry, Maggie Herndon, Frances Williams, French horns; Marjorie Brown, Edith Browne, Jane Little, mellophones; Harriett Carter, Caroline Cromer, Frances Nicks, baritones; Murdale Cameron, Audrey Campbell, Dorothy Chapman, Frances Cromer, Rosetta Haskell, Emma King, Sarah Rauton, trombones; Alice Bradshaw, Sarah Burn, Jean Dunlap, Mary Wilcox, sousaphones; Jewel Bannister, alto saxophone; Wilma Carter, baritone saxophone; Margaret Allen, Betty Blackmon, Billie Bush, flutes; Katherine Willingham, oboe; Nell Wolling, bassoon; Mary Sue Britton, Ann Bull, Frances Cisson, Louise Culp, Evelyn Douglas, Louise Howard, Virginia McKinley, Sarah Roger, percussion; Mary Elizabeth Avinger, Jessie Boswell, Nina Carson, Harriett Durant, Bobbie Geer, Kathleen Griffin, Arnette Herbert, Kathryn Luther, Margaret Nelson, Muriel Oates, Frances Rivers, Margaretta Scruggs, and Jean Sealy, majorettes, and Mandy Morgan, signal major.

. . . Marching Band

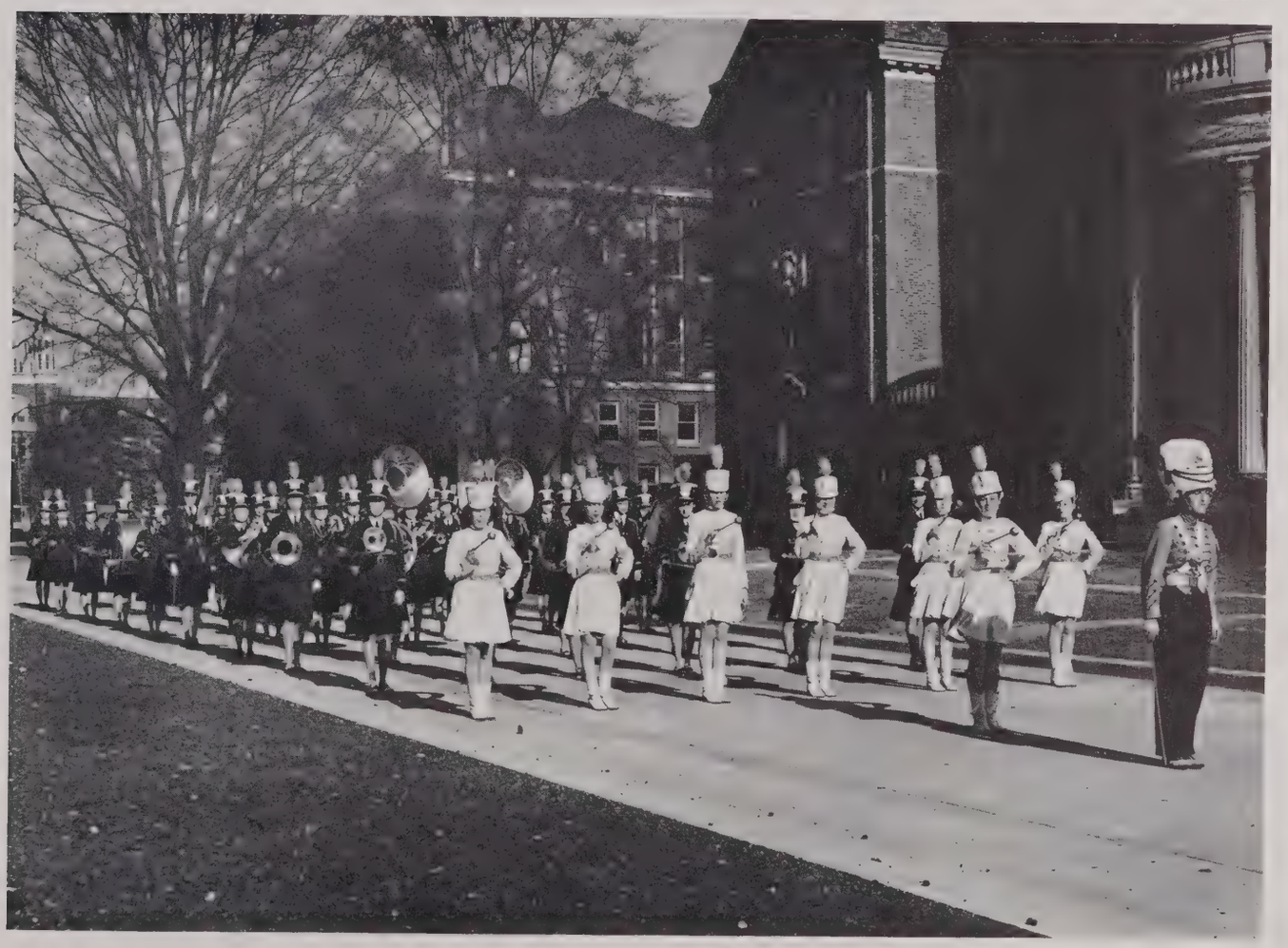

Singing strings . . .

ORCHESTRA

Emmett Gore, *Director*

Under the efficient direction of Emmett Gore, the Winthrop College orchestra has in the past year progressed extensively. Well-trained musicians plus hard practice have produced a group of artists equalled only by a few other college orchestras.

Attention is centered on the orchestra at the fall and spring concerts, when it displays a varied repertoire and again at May Day and Commencement exercises. Throughout the year the members willingly provide music for assemblies and other student activities.

The members of the orchestra are Eleanor McDermid, Elizabeth Hilton, Denise Sox, Marjorie Chaplin, Ellen Winters, Doris Stevenson, Betty Ann Davis, Euna Mays, Betty Lay, Josephine Berly, Edith Tribble, Harriet Gore, Myrtle Boiter, Patti Bostick, Sara Rauton, Martha Louise Culp, violins; Mary Carolyn Jernigan, Ada Watts, Rosa Janet Sauls, Sara Page, violas; Martha Westrope, Catherine Gibson, Jeraldine Crouch, Janelle Nichols, Miriam Ward, 'cellos; Elizabeth Gaskin, Arnette Herbert, Margaret Manning, Marjorie Freeman, bass violins; Betty Bush, Betty Blackman, flutes; Glenn Proctor, Nettie Findley, clarinets; Nell Wolling, bassoon; Frances Williams, Mary Autrey, Maggie Herndon, Mary Elizabeth Avinger, horns; Marion Sprague, Juanita Ginn, trumpets; Emma King, trombone; Mary Sue Britton, Louise Howard, percussions.

COLLEGE CHORUS

H. Grant Fletcher, *Director*

The Winthrop College Chorus is composed of students, both music majors and non-music majors, who show an interest in group singing. This year's chorus is directed by Grant Fletcher. Sara Wallace is president of the organization, and Barbara Walker is secretary and treasurer.

Members of the chorus are Mary Eleanor Arndt, Lenora Mincy Berry, Rebecca Bland, Kathryn Brasil, Tillie Wallace Brice, Majorie Ann Brown, Ruth Bryson, Ruth Burkett, Murdel Cameron, Dorothy Carrigan, Miriam B. Carter, Nettie Findley, Miriam Smith Gary, Bertha Dorris Griffis, Betty Hines, Ann Houck, Helen Campbell Johnson, Margaret E. Jones, Marguerite Jordon, Martha Elizabeth Keichline, Dorothy Anne Keith, Mary Irene Ligon, Margaret McClary, Caroline Aiken McMaster, Celeste Rosalie Moses, Wilma Mills, Hazel Mixon, Doris Elizabeth Northrup, Ruth Wylie Pittman, Edith Porter, Corrie Ella Proctor, Eloise Proctor, Kathryn Quarles, Mareida Rector, Annie Laurie Richardson, Sara Rogers, Blanche Salters, Mary Ann Skidmore, Evelyn Sloan, Earline Smith, Emmie Stewart, Sara Walker, Louise Wallace, Aretas Way, Mary Lou Werts, Lenora Williams, Mabel Williams, Kathryn Willingham.

"Endless Rehearsals and Continual Efforts . . ."

COLLEGE CHOIR

The College Choir, or *a cappella* group, concentrates on serious compositions and church music. Directing the choir, Miss Virginia Hover has guided the group through varied activities.

Officers for 1941-42 are Rosemary Bowers, president; Virginia Bolt, secretary, and Cecile Herndon, treasurer.

Other members of the choir are Barbara Adams, Grace Addy, Betty Agnew, Theora Bernstein, Mary Poag Blackwell, Ethelda Bowen, Frances Burton, Alice Capell, Annie May Covington, Harriet DuRant, Anna Katharine Edens, Frances Edwards, Audrena Frey, Betty Funderburk, Emily Garrett, Henrietta Gill, Beth Gillespie, Charlotte Hanckel, Mildred Kneece, Holace Lott, Marjory Malphrus, Nell Marett, Margaret McCanlish, Cecil Ann Nave, Anna Newton, Martha Newton, Agnes Rainwater, Louise Swartz, Mary Stallings, Virginia Tillman, Mary Jo Wallace, and Dorothy Williams.

COLLEGE GLEE CLUB

The Winthrop College glee club speaks for itself. Practicing every week, the group has become one of the foremost musical organizations on the campus.

Officers of the club are Christine Burton, president; Jewel Bannister, vice-president; Laura Martin, secretary; Louise Birthright, treasurer.

The members are Jack Bennoitt, Doris McMillan, Mary Elizabeth Stroud, Joslyn Peeler, Frances Mitchell, Melvin Green, Frances Martin, Frances L. Wilson, Louise Haddad, Linda Franks, Jacqueline Rouse, Martha Hollis, Sara Margaret Plyler, Angeline Freeman, Zadah Green, Isabel McCants, Susan Doty, Cora Hines, Caroline Murph, Jeanette Dukes, Elsie Scott, Becky Fogle, Dorothy McCall, Frances Cisson, Alpha Hammond, Helen Ayer, Henrietta Gaillard, Jewel Bannister, Aurelia Canady, Christine Burton, Susanne Mallard, Mary O'Brien, Laura Martin, Eleanor Montgomery, Marjorie Freeman, Bessie Norris, Laura Mae Sutton, and Laura Drennan.

The SEXTET

The Sextet is composed of six leading voices on the Winthrop campus. Directed by Dr. Walter B. Roberts, it is one of the best means of representing the college in the State and in the South.

Members of the Sextet are Carolyn Guess and Agnes Mayes, first sopranos; Mary Elizabeth Shealy and Helen Hutto, second sopranos, and Sarah Black and Aurelia Caudle, altos. Alternates are Jack Bonnoit, first soprano, and Louise Haddad, second soprano. Jo Nelle Nichols is the accompanist.

Guess, Mayes, Shealy, Bonnoitt, Hutto, Fogle, Nichols, Haddad, Black
. . . well trained voices

"Let Your Heart Sing With Music . . ."

McDermid, Hilton, Gaskin, Avinger, Gibson, Gore, Wall, Winters, Stevenson
. . . practice for chapel program

STRING SYMPHONY

The String Symphony furnishes backgound music for social gathering on the campus and in Rock Hill.

Members of the symphony are Elearnor McDermid and Elizabeth Hilton, first violins Doris Stevenson and Marjorie Chaplin, second violins; Denis Sox and Ellen Winters, violas; Martha Westrope and Catherine Gibson, cellos; Elizabeth Gaskin, bass; and Mary Elizabeth Avinger, piano. Mr. Emmett Gore is director.

. . . advance interest in better music

DORIAN MUSIC CLUB

The Dorian Music Club endeavors to impress on its members a deeper appreciation and understanding of the art they are pursuing. The club is made up of fifty freshmen and sophomore music majors; it meets the second Tuesday of each month. Programs are planned and presented by the students, and every meeting is closed with an informal discussion and social hour.

Officers of the club for 1941-42 are Mary Elizabeth Avinger, president; Angeline Freeman, vice-president; Sarah Ellen Lesley, recording secretary; Louise Birthright, corresponding secretary, and Margaret Manning, treasurer. Miss Jeannette Roth and Miss Ermine Willfong are sponsors of the club.

Other members include Grace Addy, Betty Agnew, Jeule Bannister, Mary Poag Blackwell, Ruby Boland, Virginia Bolt, Marjorie Ann Brown, Aurelia Canady, Virginia Carter, Martha Cranford, Mary Economy, Frances Edwards, Alice Ferguson, Hilma Floyd, Linda Franks, Margie Freeman, Betty Funderburke, Frances Godfrey, Catherine Grant, Bertha Doris Griffes, Annette Herbert, Cora Elizabeth Hines, Melvin Green, Ann Houck, Helen Johnson, Frances Kistler, Mildred Kneece, Ann Major, Laura Martin, Isabelle McCants, Mary Lou McCorley, Carolyn Murph, Elinor Montgomery, Miriam Newsome, Ann Newton, Edith Porter, Sara Margaret Plyler, Clara Smith, Denise Sox, Emmeline Stewart, Virginia Vaughn, Vera Lane Verdin, and Frances Wilson.

Not only the junior and senior music majors, but also students of other departments who are outstanding in music comprise the Winthrop College Music Club. Activities include meetings devoted to current topics on the history of music. The club maintains high professional standards by being an active member of the National Federation of Music Clubs.

Officers of the club are Carolyn Guess, president; Helen Hutto, vice-president; Edith Howard, secretary, and Martha Westrope, treasurer.

Other members include Jean Cameron, Nettie Findley, Henrietta Gaillard, Louise Haddad, Elizabeth Hilton, Louise Howard, Mary Ligon, Winifred Losse, Margaret McClary, Eleanor McDermid, Eleanor McFadden, Vivian Major, Agnes Mayes, Madeline Merritt, Helen Murray, Martha Newton, Jo Nelle Nichols, Frances Nicks, Jean Quarles, Sarah Rogers, Jacqueline Rouse, Mary Elizabeth Shealy, Annelle Stuckey, Elizabeth Weathers, Margaret Whaley, and Nell Wolling.

WINTHROP COLLEGE MUSIC CLUB

. . . cultural activity gained

FEATURES

Your choice of Tops . . .

"Scoring High . . .

CLIMAX . . . *the first Saturday in May*

Great Moments . . .

Call For More and More . . .

Tops in entertainment is the Junior-Senior dance, white gloves, tails, and indelible memories. A patriotic theme was followed this year and the juniors dressed in their red, white, and blue jumper costumes, gave their Senior Sister's "best man" the bum's rush.

MAY I BREAK?

The Campus Features . . .

Highlights . . . This year and any other year, are several events that are special to us all in some way. Artist courses bring the best of the nation's entertainment to Winthrop in a series of concert numbers rivaled by few. High-ranking juniors, announced at the beginning of the year, serve as official ushers for various occasions. Eight from the top ranks of the senior class are named superlatives. For the May court, we name our own, a queen and seventeen class beauties.

May Day Doings

A Queen Reigns . . .

Melton signs after Artist Course

MOST POPULAR

FRANCES CROUCH

MOST VALUABLE

MARY KATHERINE LITTLEJOHN

MOST POISED

MARY ELIZABETH STANLEY

MOST INTERESTING

DORIS GRUBER

FAVORITES

WORTHY OF

MOST ATTRACTIVE

MILDRED
DURHAM

MOST VERSATILE

NANCY
COGGESHALL

BEST INFORMED

ELIZABETH
CUNNINGHAM

BEST-ALL-AROUND

MARGARET KING

BEING CHOSEN

"MAY DAY AT WINTHROP"

MILDRED DURHAM

May Queen

1942 ATTENDANTS

of Winthrop College

Catherine Eve Nicholson, Virginia Bright Carter, Elizabeth Staton

Florence Hunter, Churchill Carroll

Amelia Talbert, Marian Holmes, Sara King

MISS SARA PERRY

MAID OF HONOR

Judy Stanley, Josephine Greene

Evelyn Rhodes, Jewel Clark
Frances Payne, Nina Cochran
Sarah Parks, Mandy Morgan

"MAY DAY . . .
on the Winthrop Campus"

Queen Pauline Laye

With lovely girls and memory-provoking songs and dances to carry out its theme of "the Old South," Winthrop's 1941 May Day featured the crowning of Queen Pauline Laye by maid of honor Anne Willimon, against a picturesque replica of an old Southern mansion.

Dance Chorus from May Day . . .

Blackfaced dancers and typical "mammies" paraded before the court and a vast audience assembled from our own and neighboring states.

Crowning of the Queen . . .

"In the Merry, Merry Month of May . . . a Queen Is Crowned"

May Day in 1942 presented gracious and lovely Mildred Durham as queen, attended by Sara Perry as maid of honor. A giant "W" served as a throne for the queen and her court, as they viewed pantomimic scenes depicting the four years at Winthrop. Pastel-colored dresses accented the contrast of the blonde and brunette ladies of the court.

Carmen Maracci . . . *and Spanish Dancers*

"WHEN THE

Bringing to the Winthrop campus a distinguished group of world-famous performers, the 1941-42 Artist Course series was enthusiastically received by townspeople and students alike. The numbers included such artists as Risé Stevens, Metropolitan contralto; the San Carlo Opera Company's presentation of the well-known operas "Hansel and Gretel" and "La Traviata," the Philadelphia Symphony Orchestra, under the baton of Eugene Ormandy; "Blossom Time," comic opera; James Melton and Rose Bampton, sensational Metropolitan stars; José Iturbi, internationally known pianist; John Charles Thomas, operatic baritone; Carmen Maracci and her group of Spanish dancers; the "Marriage of Figaro" by six young opera singers, and the Salzedo Concert Ensemble, a flute, a 'cello, and two harps.

Douglas Leavitt . . . *of the opera "Blossom Time"*

ARTISTS CAME TO WINTHROP"

"Each Offers Finest Concert Talent"

JAMES MELTON . . . *Metropolitan tenor*

RISÉ STEVENS . . . *Metropolitan contralto*

PHILADELPHIA SYMPHONY ORCHESTRA

Lay Ameen Merritt
. . . ushering at artist course

The MARSHALS

Wolff Jordon

Elizabeth Jordon is the capable and efficient Chief Marshal, and Doris Wolff is Assistant Chief Marshal.

Every formal occasion is graced with the garnet and gold regalia of the thirty juniors who are marshals. Selection of these girls is based on scholarship and attractiveness, and their duties are varied. They usher at all artist courses and at vespers, and lend their dignity and assistance to other public gatherings. When performances are over, theirs is the privilege, half-weary and wholly excited, to come in contact with celebrities, when they must try to hold back the "maddening crowds."

Lancaster, Jones, Self, Hinson, Lindler

Martin, Nichols, Gasser, Campbell, Young, Ross, Henry

Bomar, Way, Darby, Oates, Gantt, Sanders, Brogdon

Nineteen Hundred and Forty-two...

The juniors who have this honor bestowed on them are:

Mary Louise Ameen, Esther Bailey, Edwina Barr, Kathryn Bomar, Wildred Brannon, Janie Louise Brogdon, Louise Bull, Lillian Carolyn Campbell, Ruth Darby, Alice Gantt, Mary Virginia Gasser, Mary Ann Henry, Miriam Hinson, Virginia Lancaster, Betty Lay, Betty Lindler, Earline McNeill, Mary Kay Martin, Agnes Mayes, Madeline Merritt, Jo Nelle Nichols, Dorothy Wates, Elaine Ross, Sarah Jean Sanders, Josephine Self, Eliabeth Walter, Frances Way, Ruby Young.

Ameen, Walter, Merritt

Lay, Bailey, McNeill, Mayes

ATHLETICS

Spotlights on Sports...

Below Par . . .

ATHLETIC ASSOCIATION

The Athletic Association is one of the "big three" organizations on Winthrop's campus. Each student is automatically a member with privileges and obligations incurred and is urged to be active in some sports club. Through recreation of mind and body it attempts to build a fuller college life; and its efforts go to promoting interests and participation in athletics and to furthering good sportsmanship. Main activities of the Association are the sponsoring of numerous sports clubs, a rousing annual pep meet, various tournaments and play days, and the awarding of honors to the most outstanding campus athletes. Many outstanding personalities in the world of sports are featured during the year.

Officers: Rosa Sims, president; Dorothy Humphreys, vice-president; Lois Rhame, treasurer; Ruth McCall, secretary, and Phyllis Tisdale, recorder.

ATHLETIC BOARD

The Woman's Athletic Association Executive Board consists of the five major officers of the Association, one freshman and one sophomore class representative, one advisory member from the Physical Education Department and the chairman of the sports clubs. This Board conducts general business of the Association and authorizes new activities.

For the 1941-42 season the Board members are Dorothy Reeder, basketball; Marjorie Chaplin, hockey; Connie Smith, swimming; Ethel Brown, softball; Julia McClam, square dancing; Janet Arndt, archery; Frances Burns, tennis; Frances Ayers, hiking and outing; Hazael Taylor, folk dance; "Sneezy" Sheely, golf; Catherine Robinson, modern dance; Evelyn Newsome, recreational sports; Louise Stevenson, freshman representative; Elizabeth Sharp, sophomore representative, and Miss Marion Fugitt, faculty adviser.

Tisdale, Humphreys, Rhame, Sims, McCall
. . . *making plans*

Sheely, Sims, Tisdale, Reeder, Miss Fugitt, Humphreys, Burns, McClam, Newsome, Arndt, Taylor, McCall, Sharpe, Ayers, Stevenson, Rhame, Smith . . .
. . . *pep meet discussion*

First row: Sheely, McIver, Edens, McLeod, Burns • *Second row:* Rhame, John, Taylor, Shuler, Humphreys, Holtzendorff, Mahon, Smith, Reeder

. . . *emblematic of achievement*

The "W" CLUB

Continuous interest and active participation in the sports at Winthrop is recognized by the Athletic Association with the awarding of the W. A. A. pin at the annual athletic installation banquet. To receive this distinction one must have made eleven sports seasons and eight first teams. Included in this must be two individual sports and one rhythm or swimming season. Those who wear the pin are: Edith Bookhardt, Frances Burns, Virginia Dobbins, Helen Edens, Marjorie Holtzendorff, Byrd Huffman, Dot Humphreys, Marion John, Rhetta McLeod, Mary Maner, Nancy McIver, Dot Reeder, Lois Rhame, "Sneezy" Sheely, Lois Shuler, Connie Smith, and Hazael Taylor.

"Standouts"

Annually the Board selects three girls who are vitally interested and active in sports and who show leadership in other phases of campus life. Wisely singled out because of their many qualities, Dorothy Humphreys, Elizabeth Mahon, and Rosa Sims bear the 1942 title of the Best All Round.

Humphreys, Sims, Mahon

. . . *best all-around*

Kneeling Rhame Chaplin Holtzendorff Huffman Humphreys
Sitting Bookhardt Darby Burns Shuler Sheely
. . . *the varsity*

HOCKEY

Managers and Captains

Any team would be incomplete without its captain and manager. This job managers have is a business consisting of conditioning equipment, carefully checking attendance, and keeping players fit for combat. Essential inspiration for the team is found in the captains, the girls who decide on plays and positions and who place subs.

Serving as captains for the season are Lib Mahon, senior; Marguerite von Glahn, junior; Sadie Whittington, sophomore, and Dorothy McCall, freshman.

Managers for hockey are Ethel Brown, senior; Dorothy Jeffcoat, junior; Ruth McCall, sophomore, and Louise Stevenson, freshman.

Jeffcoat, Stevenson, Mahon
McCall, D.; Whittington, McCall, R.; Von Glahn
. . . *constantly on hand*

Tweet . . . Sticks

Leading the fall sports, Hockey proved one of the most exciting because of the intense rivalry. After a lengthy period of stick and formation practice, each class was represented at the fall tournament by a smooth-working team. A spectacular climax was reached by the play-off of a tie between the defending junior champions and the senior class, which ended with a score 3 to 1, showing the juniors to be the superior team. But the tables were turned when the seniors rallied at the Pep Meet and carried off top honors.

At the Collegiate Play Day held at Converse College, five of the Winthrop girls were chosen for an All-State Hockey Team. Girls gaining this prestige were Frances Burns, "Dee" Darby, Dorothy Humphreys, Marjorie Chaplin, Ruth McCall, and Mary Lulu Cook.

The 1942 Winthrop varsity is comprised of Frances Burns, center forward; "Dee" Darby, left inner; Lois Shuler, right inner; "Sneezy" Sheely, right wing; Ethel Brown, left wing; Marjorie Holtzendorff, center half; Dorothy Humphreys, left half; Marjorie Chaplin, right fullback; Byrd Huffman, left fullback; Edith Bookhardt, right half, and Lois Rhame, goalie. Capable Marjorie Chaplin served as chairman of Hockey.

Keen Rivalry With Victory for Juniors

. . . heated hockey session

. . . shooting for goal

Managers and Captains

Many hours are spent by these deserving girls, the managers and captains, in keeping teams and equipment in top form. Because of their enthusiasm and hard work, teams work together with cooperation and good sportsmanship. Acting as managers are Sara Gettys, senior; Lois Shuler, junior; Marilyn Craig, sophomore, and Bessie Norris, freshman.

Acting as captains are Lib Mahon, senior; Marion John, junior; Sadie Whittington, sophomore, and Martha Seawright, freshman.

John, Gettys, Craig, Seawright, Whittington, Mahon, Shuler, Norris
. . . *hardworking essentials*

The VARSITY

KNEECE CARTER WHITTINGTON ORANDER McCALL JOHN

. . . *jump*

. . . *backboard performers*

BASKETBALL

Hardwood Underfoot . . .

Basketball bounded into season this year with a novice tournament made up of teams representing each organization on campus. The Johnsonian walked off with the special cup awarded for this event. If this cup is won three years in succession by one organiation it may be kept.

About eighty freshmen swarmed out for the elimination tournament held especially for them. Seven teams were formed and each named itself and chose its captains and managers. From these teams the sixteen best players were chosen to represent the freshman class in the basketball tournament. The regular class tournament held each year ended up with the sophomores victorious for two successive years.

Besides these various tournaments, classes for those interested in coaching and officiating in basketball were held every Friday.

The season closed with the following girls making up the varsity: Sadie Whittington, Wilma Carter, and Grace Kneece as forwards. Ruth McCall, Margie Orander, and Marion John as guards. Dot Reeder served faithfully for her third successive year as chairman of basketball.

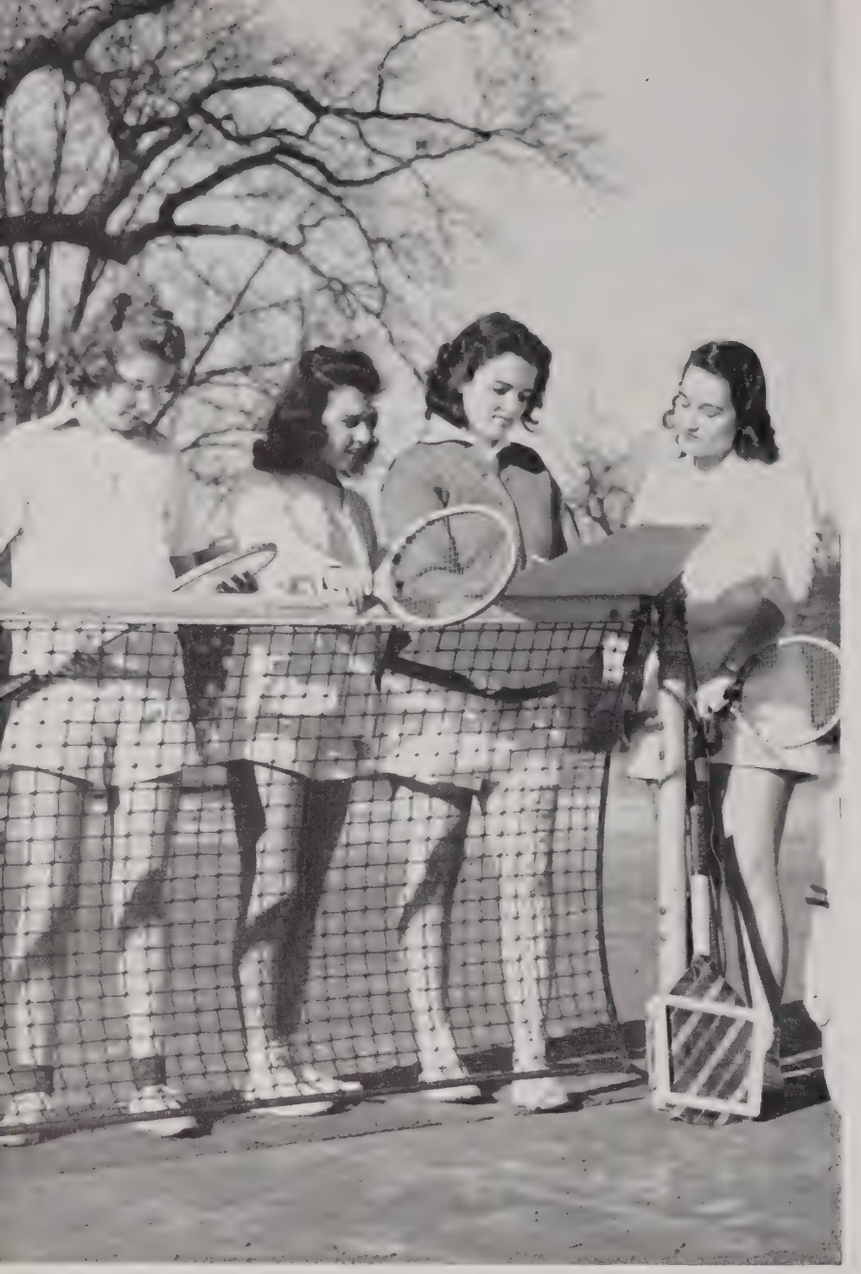

Check in for Practice . . .

TENNIS

Chairman.....Frances Burns

With the improvement of the tennis courts, much added enthusiasm was aroused, and the Tennis Club had an exceptionally good season. During the fall ladder tournaments for doubles were played off, and in the spring both singles and doubles championships were determined. The club featured for dormitories a table tennis tournament. A special tennis clinic was planned for the spring, where discussions and techniques were displayed.

The exhibition match with Bobby Riggs, national champion, and outstanding English players, Mary Hardwick, Dorothy Round Little, and Charles Hare, proved to be the foremost event of the season. It was sponsored by the Tennis Club and the Athletic Association.

Line up . . . *aim*

ARCHERY

Chairman.....Janet Arndt

An all-season sport for everyone interested, the Archery Club is rapidly becoming one of the most liked at Winthrop. Its tournaments are various and require skill which is gained from shooting a Columbian round weekly. State tournaments are attended, and Winthrop is among the honor placers.

HIKING... AND OUTING

Chairman.....Frances Ayers

Although one of the smaller clubs on the campus, it offers an ideal way of relaxation. A retreat from bulky books and other bothers, the club is constantly furnishing fun and good outings at the "shack" or at some other favorite hiking place. Who doesn't go for old clothes, good food, and excellent company in this simple but stimulating form of activity?

Over Hill and Dale . . .

Catch's job . . .

BASEBALL

Chairman.....Ethel Brown

These girls have made many hits and runs, but no errors in the choosing of this sport. Sheer enjoyment is stressed as well as skill. In the spring bats began to bob up, and in no time capable hands were grasping them. Softball has certainly become one of the leading intramural sports on the campus. This year the usual number of regulars came out to practice. Many inter-dormitory games were scheduled, and players rapidly became proficient in the sport.

Practice makes perfect . . .

Holtzendorff, Rayle, Smith . . . *three best swimmers*

SWIMMING

Chairman.....Connie Smith

This year swimming had three seasons of activity. In the spring the club gave an unusual demonstration in which each member participated in some diving or swimming event. A competitive inter-dormitory swimming meet and both junior and senior Life Saving courses were added features. In their regular weekly meetings strokes and diving were perfected. Emblems are received for achievements by members, and each year three girls are chosen from the club to be the most outstanding swimmers. Proclaimed as the best are: Marjorie Holtzendorff, Alice Rayle, and Connie Smith.

Follow through . . .

RECREATIONAL SPORTS

Chairman.....Evelyn Newsome

Perhaps a girl may not be interested in all the sports offered, but she can display her versatility by entering this club. The quantity and quality of activities offered are unlimited: badminton, bowling, shuffleboard, horseshoes, table tennis, volleyball, and others are all characteristic games. Tournaments in all of these add to further the spirit for all. Individual sports throughout the year are essential to a more perfect program of athletics on the campus.

The DANCE

. . . A Symbol of Beauty

Chairman.....CATHERINE ROBINSON

This year the Modern Dance group has been divided into a senior and an apprentice group. This was done so that the more experienced dancers could help the "fledglings" in their training. The apprentice group helped in the lighting, costuming, and properties of all productions, as well as dancing parts in them. At the end of the first semester five of these girls were elected to membership in the senior dance group.

The dance groups had an impressive year—its productions being various—climaxed with a spring concert and May Day performance. Five of the dance group accompanied by their sponsor, Miss Alice Hayden, attended a dance symposium at the University of North Carolina in the late fall. In the workshop the girls presented three dances that compared favorably with the work done by students in the North Carolina college. Such activities further leadership within the club.

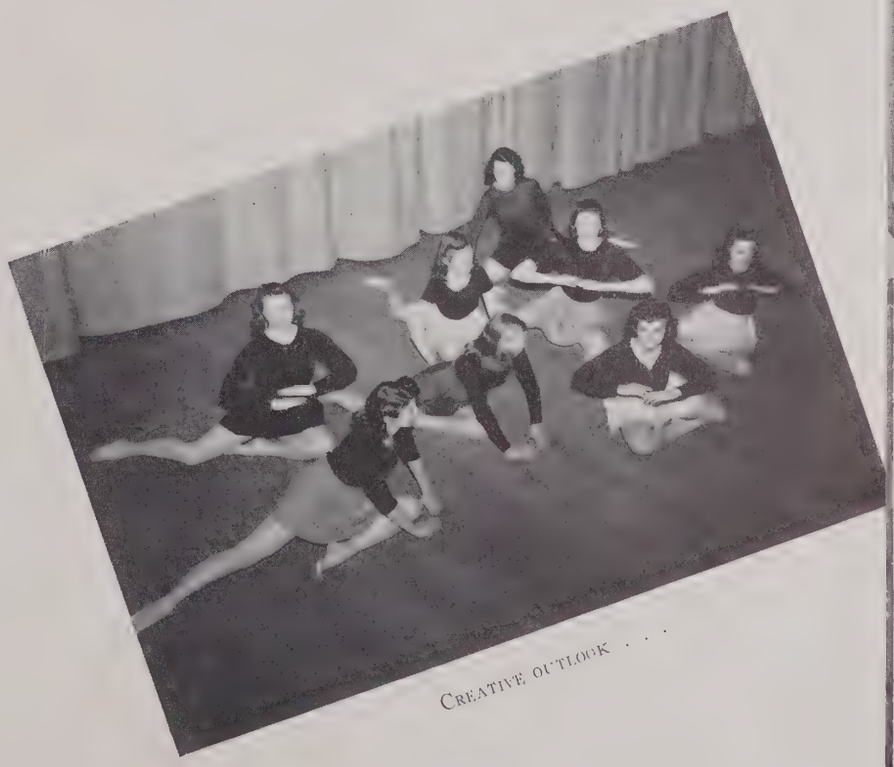

CREATIVE OUTLOOK . . .

. . . Fore!

GOLF

Chairman.....“Sneezy” Sheely

Although golf is the most recent sport on the campus, it is received with much interest. Lack of campus facilities does not hinder these golfers, for they hold their meetings at the Country Club and have a small but well-planned golf course under construction on campus proper. In the latter part of the spring matches were played off among the members.

Swing around . . .

SQUARE DANCE

Chairman.....Julia McClam

Something new has been added to Winthrop's scope of activities—the Square Dance club. Its only requirements are costumes and regular attendance. Every Thursday at six-thirty a meeting is held, and at each of these a new dance is learned in order to perfect difficult dances for exhibitions. The club has sponsored many square dances for the entertainment of all, and these are attended by a lively crowd. We know that this addition to our group of clubs will prove a good one.

FOLK DANCE

Chairman.....Hazael Taylor

The members of this club are those girls who are most interested in the historical and traditional backgrounds of the European folk dances. Clad in the various peasant costumes made by members of the club at meetings, the group frolics with the polka, waltz and other traditional dances. These costumes add color and characteristics of the country to which they belong. Each year at Christmas time the club presents its annual pageant “Christmas in Foreign Lands”, thus demonstrating their skills to the public.

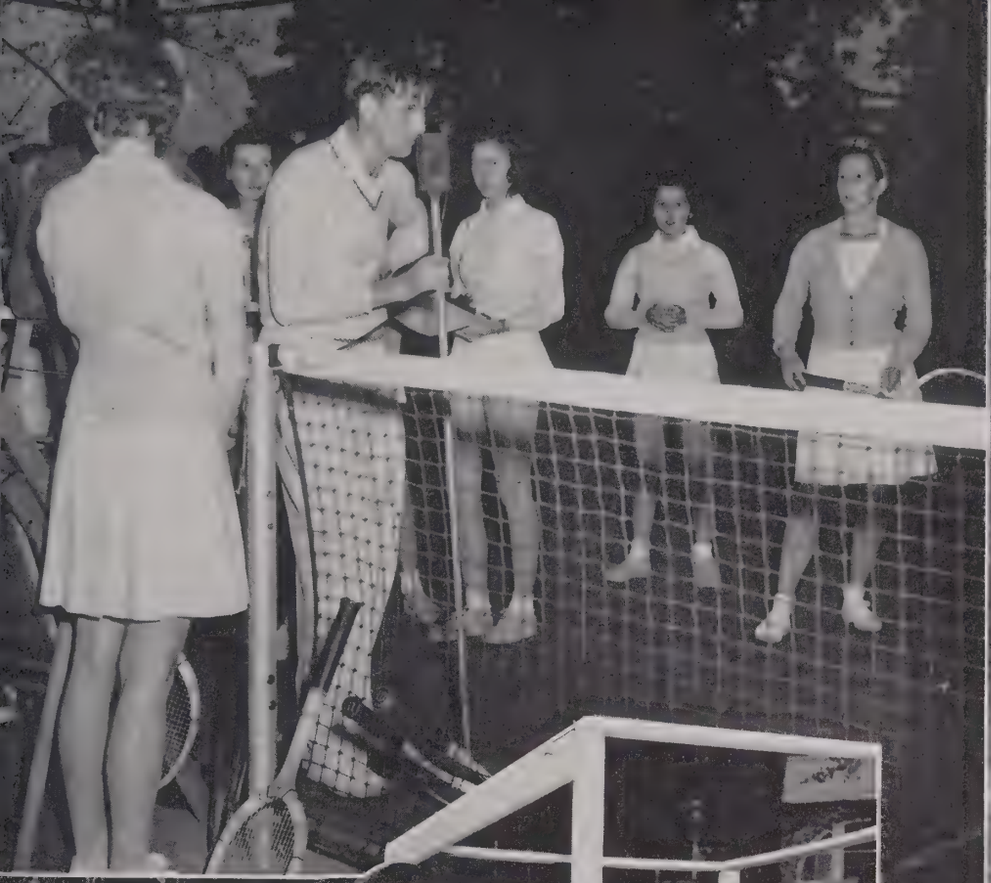

THIS S
WITH
WA

WINTHROP ATHLETIC CLUBS

ARCHERY CLUB

J. Arndt, D. Aronson, L. Bird, P. Bostick, G. Brown, V. Coward, M. E. Darby, L. A. Flynn, D. Gruber, E. McLeod, T. Mickle, E. Nicholson, C. Osteen, A. Smith, L. Trowbridge, C. White.

DANCE CLUB

R. Aull, L. Birthright, E. Bookhardt, A. L. Butler, M. John, M. Kemp, R. McLeod, W. Meitzner, K. Miller, C. Robinson, C. Williams.

FOLK DANCE CLUB

A. N. Bellamy, E. Bookhardt, L. Brabham, E. Brown, M. Chaplin, M. L. Cook, H. Edens, N. Garris, L. Haddad, B. Huffman, D. Jeffcoat, B. Johnston, R. McLeod, E. McMillan, M. Moscow, E. Newsome, B. Norris, L. O'Neal, L. Schuler, R. Sims, H. Taylor, E. Tisdale, M. Traxler, A. Weathers, A. R. Wilburn.

RECREATIONAL SPORTS CLUB

B. Agnew, A. Bellamy, E. Brown, W. Carter, M. L. Cook, A. M. Covington, F. Cowan, C. Cromer, F. Cromer, V. Dobbins, H. Edens, S. Gettys, D. Godbold, D. Godley, M. H. Hemingway, B. Huffman, D. Humphreys, A. Hogarth, D. Jeffcoat, M. S. Lanham, M. Maner, E. Mahon, F. Marvin, M. R. Miller, A. Moore, R. McCall, R. McLeod, S. Parks, A. Rayle, M. Roper, M. Sumners, L. Shuler, M. Thomas, P. Thorpe, M. J. Wallace, S. Whittington.

HOCKEY CLUB

C. Bailey, M. Ballentine, A. Bellamy, E. Bookhardt, M. Brice, E. Brown, M. Bryan, F. Burns, M. Chaplin, E. Clark, F. Cole, M. L. Cook, M. Craig, V. Craig, M. E. Darby, V. Dobbins, H. Edens, D. Godbold, D. Green, L. Hannal, M. Hickman, M. Holtzendorff, B. Huffman, D. Humphries, D. Jeffcoat, M. John, G. Kneece, M. Laye, K. Lyle, E. Mahon, J. Marshall, D. McCall, R. McCall, N. McIver, R. McLeod, L. Moore, M. S. Mosely, L. V. Nichols, B. Norris, L. O'Neal, M. E. Porter, L. Rhame, M. Sanders, M. Sheely, L. Shuler, R. Sims, C. Smith, M. C. Stallings, L. Stevenson, M. Stroup, V. Suber, T. Swygert, D. Tallon, H. Taylor, D. Touchberry, M. VonGlahn, S. Wallace, D. Ware, E. Warner, R. White, S. Whittington, J. Woods, M. Woods.

SWIMMING CLUB

B. Blakeney, A. Bull, W. Carter, J. Chamness, E. Clark, V. Craig, J. Coker, E. Dickson, H. Gage, E. Garrett, M. Graves, Z. Green, J. Hart, M. H. Hemingway, N. Herbert, M. Holtzendorff, M. Hickerson, M. John, S. Justice, M. K. Littlejohn, B. McManus, M. Murray, E. Nicholson, C. Poole, A. Rayle, E. Sharp, F. Sloan, C. Smith, L. Stevenson, B. Walker.

HIKING AND OUTING CLUB

R. Aull, M. Alexander, E. Anderson, M. Anderson, F. Ayers, E. E. Beard, F. Bowers, M. A. Brewer, M. Cameron, M. A. Cofer, C. Coleman, K. Edenfield, G. Fowler, A. Frey, B. Funderburk, M. Funderburk, M. Groaten, B. Hamilton, D. Hamilton, S. Hammett, L. Harley, M. Jordan, D. Limehouse, M. McNair, E. Mabry, A. Magill, F. Marvin, M. Montgomery, M. Means, W. Mientzer, A. Moore, Ruth Ouzts, M. Padgett, T. Phillips, D. Parks, K. Quarles, C. Roberts, R. Salvo, A. Sawyer, F. Sidall, G. Smith, M. Traxler, M. Thomas, J. Thomas, M. J. Wallace, M. T. Wilks.

TENNIS CLUB

F. Burns, J. Carmichael, M. E. Cheatham, F. Cole, E. Cleveland, E. Dillard, S. Gettys, M. C. Graves, M. H. Hemingway, F. Hammond, D. Harrison, K. Kerhulas, M. King, M. S. Lanham, F. Laney, M. Lipscomb, N. McIver, A. Moore, M. McAbee, R. McCall, D. Reeder, M. Roper, M. C. Stallings, P. Smith, B. Sanders, V. Suber, M. S. Suggs, H. Taylor, V. Tillman, T. VonGlahn, L. Wylie.

SQUARE DANCE CLUB

A. Bellamy, J. Berly, M. S. Britton, E. Brown, F. Burns, L. Burnside, C. Coleman, H. Colvin, M. A. Coper, N. Crosby, H. Edens, A. J. Gray, M. Holiday, M. Holtzendorff, D. Humphreys. J. McClam, N. McIver, R. McLeod, C. Marion, L. O'Neal, E. Rawl, D. Reeder, L. Rhame, J. Thomas, M. Thomas, O. Yobs.

GOLF CLUB

J. Anderson L. Bethea, N. Cochran, H. Foster, H. Gage, S. S. Goggans, L. Leitner, J. Lewis, J. Marshall, A. Rayle, L. Schartz, M. Sheely, R. Sims, E. Sitton, M. L. Stubblefield, V. Tillman, S. Wallace.

BASKETBALL CLUB

R. Aull, A. N. Bellamy, F. Burns, E. Cantrell, J. Carmichael, W. Carter, D. Caughman, C. Coleman, M. Craig, V. Craig, B. Dantzler, M. E. Darby, V. Dobbins, E. Earle, H. Edens, L. A. Flynn, B. Funderburk, E. Garrett, S. Gettys, D. Godbold, D. Green, L. Hanna, D. Harrison, N. Herbert, M. Hickman, M. Hope, F. M. Hough, D. Humphrey, M. Jameson, D. Jeffcoat, M. John, G. Kneece, M. S. Lanham, L. League, J. Lofton, R. McCall, N. McIver, R. McLeod, E. Mahon, M. Maner, V. May, J. Nichols, B. Norris, M. Orander, L. Raley, K. Raxter, O. Rober, K. Robinson, D. Robinson, S. Rogers, M. Sanders, M. Seawright, R. Sims, M. Sheely, L. Shuler, C. Smith, G. Smith, M. Sprague, L. Stevenson, K. Sturkey, D. Tallon, D. Tant, H. Taylor, P. Tisdale, D. Touchberry, D. Ware, R. White, S. Whittington.

SOFTBALL CLUB

N. Anderson, A. Bellamy, A. Bull, J. Carmichael, W. Carter, M. Chapman, E. Cleveland, F. Cole, M. L. Cooke, A. M. Covington, F. Cowan, M. Craig, V. Craig, M. E. Darby, E. Dillard, V. Dobbins, A. Durham, H. Edens, N. Evans, S. Gettys, D. Godley, A. J. Gray, M. Harris, M. Hemingway, M. Hickman, D. Humphreys, D. Jeffcoat, M. John, G. Kneece, M. S. Lanham, M. Lee, J. Lofton, D. McCall, R. McCall, D. McLeod, R. McLeod, E. Mahon, M. Maner, A. Moore, E. Newsome, B. Norris, G. Porter, L. Rhame, E. Rhodes, C. Robinson, L. Shuler, C. Smith, M. Sprague, L. Stevenson, D. Tant, H. Taylor, T. VonGlahn, S. Whittington.

Climax of Advertising Season . . .

FOLKS in the Carolinas prefer S. & P. peanut butter sandwiches, peanuts, candies, and potato chips. They're delicious! — Why don't you try them, too?

SWINSON FOOD PRODUCTS

600-606 S. Church Street

CHARLOTTE, NORTH CAROLINA

HAVERTY FURNITURE COMPANY

"A Great Store In A Great City"

1628 Main Street Columbia, S. C.

Grace Every Occasion With

KIMBALL'S FLOWERS

Always a Wide Assortment of Lovely Flowers and Potted Plants Growing in Our Greenhouses

Residence and Greenhouse

EBENEZER ROAD Telephone 606-J

Flowers Telegraphed Anywhere Any Time

Flowers for May Queen and Attendants Furnished by

KIMBALL'S FLOWERS

Telephone 337 136 East Main St.

WHAT IS GLAMOUR?

It's that eye-holding appeal of the smartly dressed woman whose well-groomed complexion is vibrantly warm and flawless.

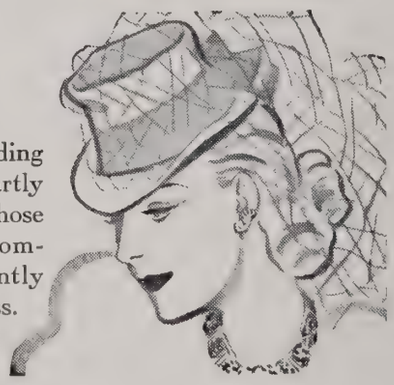

DuBARRY MAKE-UP BASE

A SMOOTH AND FLATTERING FOUNDATION FOR DAY AND EVENING.

ECKERD'S Drug Stores

128 N. Tryon St.—109 S. Tryon St.

CHARLOTTE, N. C.

Two South Carolina "institutions" for women . . .

are serious about regulation Navy, but gay as a butterfly when it comes to a weekend wardrobe.

WINTHROP

and

KOHN'S

Columbia, S. C.

Shop at

MELVILLE'S

Carole King Dresses

PARIS FASHION SHOES

HOUSE OF SWANSDOWN COATS

Sold Exclusively at

MELVILLE'S

ROCK HILL'S

Fashion Headquarters

Carolyn,
I have really enjoyed taking it
the same time with you but I think
what I enjoyed most was the
"wonderful" other Study Classes —
especially those 2 hr. labs. when
we played bingo + Jacks. also
enjoyed studying for the
test. Don't forget I'll
see you in Carolina and
published and if you ever
need some [illegible] to
help you in the
teaching research
I'm always interested
in writing to [illegible].
Hope to see you
next year —
Love
Lillian Sullivan
Seneca, S. C.

CHARLOTTE

It's IVEY'S

. . . Because there's nothing you can't get at Ivey's . . .
Collegiate swing skirts, sweaters, suits . . . Smooth styles
for those special Saturday nights . . . Good looking coats,
evening dresses, or what have you . . . Every accessory . . .
Whatever It Is, Ivey's Will Have It!

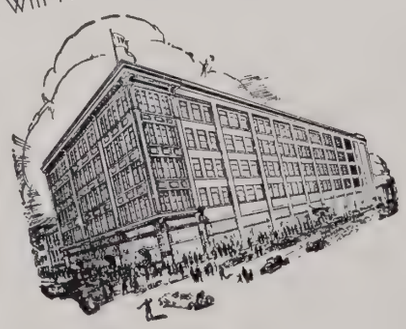

I appreciate your business . . .

ROBERTSON'S
SPORTING GOODS STORE
Hampton Street
Rock Hill South Carolina

NELSON PAGE INC.
JEWELERS AND SILVERSMITHS
CHARLOTTE, N. C.
FINE GIFTS

PRESCRIPTIONS—SODA FOUNTAIN
FOUNTAIN PENS, CANDY, KODAKS, STATIONERY

J. L. PHILLIPS DRUG COMPANY

Prescription Druggists

ROCK HILL, S. C.

Cosmetics—Perfumes
Superior Toilet Preparations

DRUGS AND SUNDRIES

ROCK HILL BODY COMPANY
"Built to Endure"

+

ANYTHING ON WHEELS

+

For Service That's Best Call 684
United States Tires and Accessories

Rock Hill Body Service
J. C. HARDIN, *President*

PHONE: STUDIO 427 RESIDENCE 475-W

Thackston's Studio

Portrait & Commercial Photographs

ROCK HILL SOUTH CAROLINA

PALMER'S

Southern Railway Time Inspector

139 E. MAIN STREET
ROCK HILL S. C.

Good's Drug Co.

A Good Drug Store

WE SPECIALIZE IN PRESCRIPTIONS

Exclusive Dealers
for
BILTMORE *Products*

"We give special attention to orders for your parties"

Hollingsworth — CANDIES — Whitman's

ROCK HILL, S. C.

150 MAIN STREET PHONE 839

When In Columbia . . .

visit the

JEFFERSON HOTEL

"Famous for Food"

It's Always Lance!

At every counter . . . Every
store you'll see people buying . . .

LANCE PRODUCTS

Hungry Time Is Toastchee Time

• • • THE RULE AT SCHOOL •

For Every Date
The Styles That Rate

are *Swansdown*

As seen in MADEMOISELLE

Exclusive at . . .

Purcells

POUND & MOORE CO.

« • »

STATIONERS—PRINTERS
OFFICE OUTFITTERS
GIFTS

« • »

CHARLOTTE, N. C.

STEINWAY & SONS WM. KNABE
AND OTHER PIANOS

HAMMOND ORGANS

"Our 50th Year"

Andrews Music Company
231 NORTH TRYON ST. CHARLOTTE

THE

1942 TATLER

is bound in a

KINGSCRAFT COVER

DESIGNED and PRODUCED

by the

Kingsport Press, Inc.

KINGSPORT, TENNESSEE

Youth

You can take our word for it . . . "Tapp's" stands for clothes attuned to youth . . . a background of smartness and good taste in the lives of college girls. Evening, dinner, street and sports apparel to set off your young personality . . . to show off your young loveliness. And all this not without special consideration for young incomes that stretch several ways at once.

When you think of "young" clothes . . . think of "Tapp's"!

Tapp's

1644 Main Street, Columbia, South Carolina

Dear Evelyn,
It's been
[illegible] since
we [illegible] this year.
Remember all the
good times we had
together & some day
we'll have them
again!
Always,
Frances

Because
We give you Style,
Quality, and Beauty of Design,
You, as College "Classic" Students,
and as College Week-Enders will always
feel Well Dressed in a DONCASTER BLOUSE

DONCASTER COLLAR AND SHIRT COMPANY, RUTHERFORDTON, N. C.

Makers of Winthrop's blouses for season 41-42

MONTALDO'S

220 N. Tryon Street

COATS
DRESSES
GOWNS
LINGERIE
SPORTSWEAR
MILLINERY
SHOES

Phone 2-2141

Smart Apparel
for
THE
DISCRIMINATING
WOMAN

Baker's Shoe Service

SERVING WINTHROP
for 19 Years

East Main Street — Phone 227

FAUL AND CRYMES, INC.

Sporting Goods

415 South Tryon Street
CHARLOTTE, N. C.

Compliments of

Rock Hill Hardware Co.

Quality and Service
Since 1894

Compliments of

DIXIE-HOME SUPER MARKET

121 Cladwell Street

Visit us regularly for the finest
in
GROCERIES and MEATS

We specialize in helping you on your party problems

Compliments of

City Wholesale Co., Inc.

Fancy, heavy groceries
and feeds

In every Winthrop "dorm," and in every Winthrop home, there are . . .

Brownie Portraits

149½ E. Main St.
ROCK HILL, S. C.

CONGRATULATIONS

to the

GRADUATES

from

Tucker Jewelry Co.

HOME OF FINE DIAMONDS

Compliments of the

BRODT MUSIC COMPANY

108 West 5th Street
Charlotte, N. C.

Sheet Music

King & Selmer *Band Instruments*

THE LONDON PRINTERY

Printers, Stationers, Visiting Cards, Wedding Invitations and Announcements
"If it goes in the office, we can furnish it"

125-127 Hampton Street
Rock Hill, S. C.

*

Ask Your Mother, She Knew Us When Attending Winthrop

Girls go from

WINTHROP

to

BELK'S

to do their shopping . . .
because Belk's has what
the college girl wants.

There are BELK STORES *in:*

Anderson
Charlotte
Columbia
Greenville
Rock Hill
Spartanburg

Nelly Don

young 1-A fashions for on and off the campus

Smooth-fitting, young-spirited Nelly Don casuals . . . 'naturals' for college.

Sketched: A swirling cocoanut print dirndl of glistening rayon shantung. In coffee brown Rio blue, Inca green, lucky red.

Sizes 10-20.

$7.95

Sold Exclusively by the Leading Store In Your City

DONNELLY GARMENT SALES COMPANY, KANSAS CITY, MISSOURI

BLUE MIRROR GRILL

The exclusive eating place

for the

"Girls In The Blue"

ALWAYS WELCOME!

"Say it with Flowers"

REID FLOWER SHOP

Hampton Street Phone 193

We fill your college needs from

Toothbrushes to Toujours Moi

Call on us at any time for anything. We'll be glad to serve you!

BOWENS DRUG CO.

122 E. Main Street
Rock Hill, S. C.

HOTEL
Wm. R. Barringer
—Charlotte, N. C.—

* THE CONNESTEE ROOM
* THE BAMBOO ROOM
* THE GOLD ROOM
(FOR PRIVATE PARTIES)

PERRY-MANN
ELECTRIC COMPANY

Distributors

GENERAL ELECTRIC PRODUCTS

Columbia, S. C. Charleston, S. C.

Garibaldi & Bruns
104 SOUTH TRYON STREET
Leading Jewelers Since 1896
Charlotte, N. C.

W. I. VAN NESS & CO.
Charlotte, N. C.

WEDGEWOOD CHINA
ELLIS OLD ENGLISH SILVER

Compliments of

SHERER'S

DRY CLEANING & DYEING

Phone 162 Rock Hill, S. C.

Carolyn
It's been nice knowing you this year. I hope to see more of you next year. — Bruce Spigner

FRIEDHEIM'S

An Institution Older Than Winthrop

1866 . .

1942

Enjoys more and more each succeeding year the fine relationship which has existed between these two old Rock Hill institutions for half a century.

We are proud to be reckoned a strong supporter of Winthrop College in its many undertakings and achievements!

It's a source of great satisfaction to know that Mr. Julius Friedheim, one of the old members of this firm, saw fit to bequest two annual scholarships for the benefit of deserving South Carolina women.

FREIDHEIM'S

ROCK HILL'S OLDEST AND LARGEST STORE

Compliments of

GOOD SHOP

Just across from the College

PEOPLE EXPECT MORE

and get it at . . .

Bridges

FURNITURE CO.

1638 Main St. Columbia, S. C.

For delicious flavor choose a
Kingan's Reliable Registered Ham

A PRODUCT OF

KINGAN & CO.

General Offices INDIANAPOLIS, IND.

1906 1942

A bank that is getting some age on it and growing stronger with age.

The patrons and friends of this financial stronghold are legion.

PEOPLES NATIONAL BANK
ROCK HILL, S. C.

Total Resources approximately $6,000,000.00

BEST WISHES

Cabaniss Company

COLUMBIA, S. C.

★ *Quality Jewelry* ★

FOR

BIRTHDAY AND GRADUATION

JOHN M. LITTLE

221 N. TRYON STREET
CHARLOTTE, N. C.

DIAMONDS—WATCHES—JEWELRY
SILVERWARE

See Sylvan Bros.

For the BEST QUALITY, LARGEST ASSORTMENT, SMARTEST APPEARANCE, LOWEST COST, compare our prices . . . Always remember, cost is soon forgotten but Quality is never forgotten.

Diamond Rings, $25.00 Up. Diamond Watches. Solid Gold Watches, $25.00 Up. Sterling Silver Tea Set With Tray $170.00 to $2,150.00. Other Pieces From $50.00 to $1,200.00.

SYLVAN BROS.

1500 Main Street Corner Hampton

WURLITZER Pianos

CONVENIENT TERMS

PARKER-GARDNER COMPANY

Since 1898

CHARLOTTE, N. C.

FASHIONABLE WRITING PAPERS

and

BLUE HORSE PAPER—SCHOOL GOODS

Made by

MONTAG BROS., Inc.

ATLANTA, GA.

Compliments of

J. E. BASS & CO.

FURNITURE

1001 Oakland Ave.

Rock Hill, S. C.

CLEANING—DYEING—LAUNDERING

FAULTLESS
CLEANERS--LAUNDRY

E. WHITE ST. PHONE 881

Our Service is *Different*—Never *Indifferent*

IT COSTS LESS
AT

STERCHI'S

TO FURNISH YOUR HOME
129 Main St. Rock Hill, S. C.

Ship Ahoy

Columbia, S. C.

THE
MARMAC
HOTEL

Columbia, South Carolina

Printzess . . . FASHIONS THAT LIVE IN FABRICS THAT LAST

They fairly breathe the essence of Spring . . . distinctive styles lastingly smart. Revel in the graceful flattery, exquisite simplicity of a coat or suit tailored in the Printzess tradition. Printzess fashions . . . the accepted favorite of all Winthrop College girls . . . are modestly priced, too, but designed to make you feel expensively dressed. Choose one of these thoroughbred coats or suits and know that you will enjoy season-after-season satisfaction.

PRINTZESS FASHIONS SOLD EXCLUSIVELY AT FRIEDHEIM'S IN ROCK HILL

Compliments of

THOMAS & HOWARD COMPANY

WHOLESALE GROCERS

« ● »

We Appreciate Your Business

« ● »

Phone 174

Chester, South Carolina

Compliments of

ROCK HILL BOTTLERS' ASSOCIATION

●

Orange Crush Bottling Co.

Cheerwine Bottling Co.

R. C. Cola Bottling Co.

Rock Hill Coca-Cola Bottling Co.

COME ON DOWN . . .

to the

VARSITY GRILL

« ● »

STEAKS—
DINNERS—

COLD PLATE LUNCHES—
SANDWICHES—

Just ask us—we'll have it—

YOUR

Y

CANTEEN

★

Compliments of . . .

CATAWBA LUMBER CO.

Rock Hill, S. C.

★

Compliments

of

J. C. PENNEY CO.

Rock Hill, S. C.

It's smart to be thrifty—that's why millions shop

PENNEY'S

Maxwell Bros. & Moore

FURNITURE

Philco Radios Frigidaires

Rock Hill, S. C.

PHONE 209 PHONE 210

TRADE AT

ELDER'S GROCERY

Where You Get

Quality, Service and Courtesy

We Appreciate Your Patronage

WE DELIVER

East Main Street Rock Hill, S. C.

SMARTEST FASHIONS

for

WINTHROP FEMMES

TATE-BROWN CO.

. . . taking to the legs of every collegian

"SENIOR CLASS" HOSIERY

Efird's Own Brand

2 and 3 Thread Silk Chiffons

1.15 pair 3 pair 3.30

Brown Butter, Cocoabark, Honeycomb, Aero Beige, Calitan, Gunmetal, Off Black.

2 THREADS, pure silk crepe twist chiffons, gossamer sheer for evening wear.

3 THREADS, exquisitely clear and sheer, and remarkably textural in strength, for dress-up daytime wear.

Sizes 8½ to 10½; and remember, Only at EFIRD'S Can You Buy These Lovely, Practical Stockings.

Efird's DEPARTMENT STORE CHARLOTTE, N.C.

"The Friendly Store in a Friendly City"

Lisbeth Wolfe

Columbia, S. C.

★

BRUNS

CAMERAS • FILMS

Everything in photographic supplies

COLUMBIA, S. C.

Compliments of the

Periwinkle Tea Room

138 E. MAIN ROCK HILL, S. C.

Craig & Company, Inc.

WHOLESALE GROCERIES

« ● »

Rock Hill, S. C.

Al Goodman

CHARLOTTE

fine shoes

Carolyn
I've enjoyed knowing you
just [illegible]. I'm [illegible]
[illegible]
[illegible] with you
in [illegible] lady [illegible]! don't [illegible]
get me!! [illegible]
Iva G. G.

Southeastern Construction Co.

218 West Second Street

Charlotte, North Carolina

CONTRACTORS OF SENIOR DORMITORY

Piedmont Creamery

Manufacturers of

PIEDMONT BRAND CREAMERY BUTTER

Cash Buyers of Sour Cream

WHOLESALE FRUITS AND PRODUCE

Rock Hill, S. C.

Compliments . . .

STEVENSON
PIX
CAPITOL
CAROLINA

THEATRES

Movies are your
best entertainment—

"The Shoe Store"

WRIGHT-SCRUGGS
SHOE COMPANY

SHOES, HOSIERY, HANDBAGS, AND
COSTUME JEWELRY

Spartanburg, S. C.

Do your shopping
in Columbia
and do it
at

ALLAN'S

Our Young Men Will Not Fail Us . . .

WILL WE FAIL THEM?

WINTHROP GIRLS!

We Need You!

We believe that never before in the history of America has there been so golden an opportunity for teachers to serve their country as now.

We want to enroll you immediately for summer work. Calls are coming in for hostesses, housekeepers, tea room managers, clerical workers, camp councilors, canteen workers, dietitians, tutors, governesses, arts and crafts, music teachers, physical directors, librarians, filing clerks, waitresses, salesladies, salesmen, travelling representatives, hotel, hospital, country club, camp and office workers. Salaries are "top-notch", many including maintenance.

Write us about yourself, send us photo (if possible), stamped self-addressed envelope for application. Please indicate if you would like to teach next year or would you prefer entering the commercial and professional field of endeavor?

SOUTHERN STATES PLACEMENT BUREAU

3820 N. MAIN STREET TELEPHONE 2-8111 COLUMBIA, S. C.

"Count that day lost in which you do not render a valuable service for God, your country and your Fellowman"

Harvey's

"Where Sportswear Prevails"

Trying in our humble way

to bring the

Winthrop girls

Style and Distinction in Dress

—Come in and browse around—

ROCK HILL, S. C.

DUNBAR STUDIO

228½ NORTH TRYON STREET

CHARLOTTE, N. C.

OFFICIAL PHOTOGRAPHERS

for

THE 1942 TATLER

It's been a
real pleasure!

The personnel
and representatives
of the

Charlotte Engraving Co

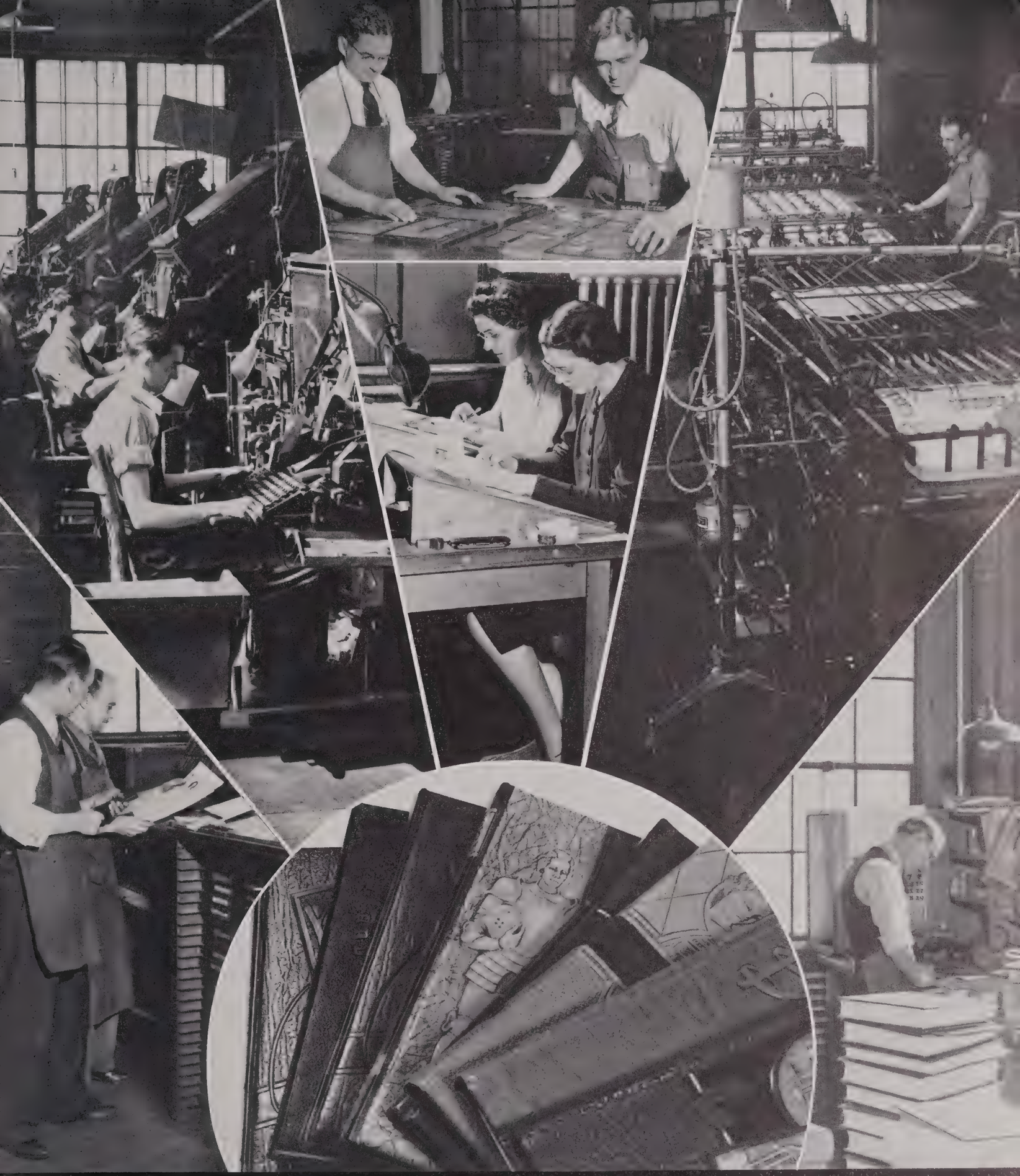

"*The House of Quality*" . . . as portrayed in the above composite photograph pictures a century-old institution that has ever had as its objective the reproduction of the author's words, and the artist's creation, through the medium of the printed page. ❖ ❖ ❖

THE R. L. BRYAN COMPANY
COLLEGE AND HIGH SCHOOL ANNUAL PRINTERS
COLUMBIA ❖ SOUTH CAROLINA

DIRECTORY

SENIORS

Abercrombie, Sara Frances.....Laurens
Abrams, Carolyn Pope.....Whitmire
Abrams, Frances Elizabeth.....Whitmire
Adams, Veneta Gretchen.....Leland, N. C.
Airheart, Anna Lucille.....Spartanburg
Alford, Mildred Mae.....Edgefield
Allen, Peggy .....Pacolet Mills
Allison, Margaret Wylie.....Smyrna
Ambrose, Marjorie Anne.....Plantersville
Ameen, Leona .....Winnsboro
Arant, Laura Belk.....Pageland
Ashley, Dorothy Jean.....Abbeville
Atkinson, Carrie Belle.....Gresham
Bailey, Catherine .....Shelby, N. C.
Ballentine, Thelma Lucile.....Prosperity
Ballentine, Virginia .....Anderson
Banks, Mary Elizabeth.....Chester
Bartlett, Rebecca Hoke.....Lancaster
Baruch, Deborah .....Rock Hill
Baskin, Marion Kirkland.....Bishopville
Beaty, Fannie Lou.....Charlotte, N. C.
Bell, Daisy .....Floydale
Bell, Ellen Boykin.....Rock Hill
Bellamy, Annie Neill.....Loris
Berry, Lenora .....Johnston
Bethea, Nan Elizabeth.....Latta
Bigham, Lethea Isabella.....Rock Hill
Black, Nancy Wroe.....Barnwell
Blackwood, Margaret .....Spartanburg
Boggs, Sara Rosalyn.....Easley
Boiter, Myrtle Rachel.....Simpsonville
Bonds, Keys .....Charleston
Bonette, Virginia Agnes.....Florence
Bookhardt, Edith McCants.....Cameron
Boyd, Lois Sephrona.....Loris
Brabham, Lucretia Johnson.....Ehrhardt
Bradley, Margaret Frances.....Simpsonville
Bramlett, Hazel Roberta.....Simpsonville
Branche, Helen Elizabeth.....McConnellsville
Brandon, Margaret Ann.....Clover
Brice, Margaret Lee.....Greenwood
Bridges, Bertie .....Hickory Grove
Broadwater, Mary Vernon.....Charleston
Brown, Ethel .....Anderson
Brown, Margery Lucile.....Kingstree
Brown, Mary Louise.....Gaffney
Brown, Mary Louise.....Blackstock
Bryant, Dorothy Anne.....Orangeburg
Burdette, Mary Frances.....Simpsonville
Burgess, Dorothea Frierson.....Kingstree
Burnett, Clara Jones.....Greenwood
Burton, Christine .....Greenville
Byrd, Margaret Helen.....Westallis, Wis.
Cameron, Jean Claudia.....Greenville
Cantrell, Edna M.....Six Mile
Cantrell, Ella Louise.....Cowpens
Carmichael, Jewell McRae.....Dillon
Carter, Mary Elizabeth.....Anderson
Casey, Margaret Ruth.....Enoree
Castleman, Sally Cornelia.....Columbia
Chamblee, Helen .....Anderson
Chandler, Evelyn Marguerite.....Rembert
Chapman, Martha C.....Liberty
Cisson, Frances Cornelia.....Cleveland
Clark, Amelia .....Union
Clark, Georgia Vaughan.....La Grange, Ga.
Clary, Helen Elizabeth.....Newberry
Clements, Lottie Marian.....Lynchburg
Cochran, Nina M.....Greenwood
Coggeshall, Nancy Wilds.....Darlington
Coleman, Carolyn .....Aiken
Coleman, Ethel .....Blairs
Colvin, Hallie O'Donnell.....Chester
Cone, Martha Maud.....Cottageville
Cook, Mary Lula.....Bishopville
Cooper, Marguerite .....Enoree
Coskrey, Elizabeth .....Summerton
Cowan, Fanny .....Tamassee
Craig, Ruth .....Pickens
Crenshaw, Sue Helen.....Seneca
Cromer, Frances Kathrin.....Newberry
Crouch, Frances .....Elko
Crowther, Margaret .....Clemson
Culler, Myrtle Elmore.....Orangeburg
Culpepper, Virginia Frances.....Charleston
Cunningham, Dorothy Lucile.....Wellford
Cunningham, Elizabeth .....Williston
Cunningham, Sarah Ellen.....Columbia
Dempsey, Margaret .....Castleton-on Hudson, N. Y.
Dew, Margaret Sprunt.....Latta
Dickinson, Virginia .....Newberry
Dickson, Mary Emma.....York
Dixon, Helen .....Blackstock
Dobbins, Mary Evelyn.....Townville
Dobbins, Virginia .....Anderson
Douthit, Rebecca Brayles.....Pendleton
Dunlap, Minnie Estelle.....Rock Hill
Durham, Ann Winchester.....Belton
Durham, Mildred Lynette.....Chester
Duvall, Elizabeth Noble.....Cheraw
Earle, Edith Toccoa.....Central
Easterling, Edith Fischer.....Hartsville
Edens, Helen Thomas.....Dalzell
Eidson, Harriett Ellen.....Hickory Grove
Ellerbe, Etha Frances.....Jonesville
Evans, Nancy Glenn.....Anderson
Faulkenberry, Ethel Ruth.....Lancaster
Faulkenberry, Marion Doris.....Kershaw
Faulkner, Jennie Louise.....Kings Creek
Fawcett, Martha Jean.....Hollywood, Fla.
Fellers, Marie Bagley.....Greenwood
Ferguson, Elsie Jones.....Lancaster
Fields, Frances Pauline.....Society Hill
Flanagan, Margaret Marie.....Bowling Green
Fogle, Anne Beckwith.....Orangeburg
Ford, Eloie Elizabeth.....Clover
Foster, Angie Katherine.....Pauline
Foster, Helen Cameron.....Columbia
Fowler, Virginia Gertrude.....Taylors
Fulmer, Frances Epting.....Saluda
Gable, Carolyn Virginia.....Gramling
Gage, Harriet Harrington.....Anderson
Garison, Mary Emeline.....Rock Hill
Gatlin, Mary Agnes.....Conway
Gaulden, Mary Esther.....Rock Hill
Geer, Sara Blake.....Anderson
Gettys, Sara Roddey.....Rock Hill
Gibson, Mary Catherine.....Union
Gillespie, Clara Beth.....Seneca
Gillespie, Lorena Bernice.....Seneca
Glymph, Doris Elizabeth.....Fair Play
Godley, Dorothy Urel.....Miley
Godley, Mary Agnes.....Sheldon
Gore, Harriet Wayne.....Conway
Graham, Annie Belle.....Anderson
Gray, Annajane .....Ware Shoals
Greene, Josephine .....Sumter
Greene, Mary Magdalene.....Jackson
Gregory, Ruth Louvenia.....Spartanburg
Grimball, Frances Wilson.....Johns Island
Gruber, Doris Marcia.....Charleston
Guess, Carolyn Chandler.....Denmark
Gwenn, Etta Lee Harris.....Hartsville
Hagood, Ethel I.....Winnsboro
Hall, Dorothy .....Iva
Hall, Frances .....Clemson
Hall, Susan .....York
Hambright, Mary .....Rock Hill
Hamilton, Elizabeth Thompson.....Johns Island
Hammond, Frances Elizabeth.....Batesburg
Hanna, Sara Craig.....Blacksburg
Hardee, Elsie Lee.....Andrews
Harley, Lillian Seabrook.....Hartsville
Harris, Kathryn Elizabeth.....Westminster
Harris, Margaret Caroline.....Anderson
Harter, Mary Emma.....Fairfax
Hartley, Callie Burton.....Batesburg
Hartzog, Novice Myrtle.....Blackville
Hatchell, Margaret Cornwall.....Chester
Herndon, Janie .....Early Branch
Higgins, Willie Lee.....Liberty Hill

Hightower, Louise Elizabeth.....Greenville
Hilton, Elizabeth Gabrielle.....West Columbia
Hinnant, Lois .....Eutawville
Hinnant, Olive .....Ridgeway
Holler, Doris Ellen.....Rock Hill
Holliday, Harriet Vivian.....Townville
Hopper, Jean Craig.....York
Hornsby, Julia Mabel.....Spartanburg
Howard, Edith June.....Great Falls
Howard, Margaret Louise.....Greenville
Howard, Mary Kate.....Silver Springs, Md.
Howell, Peggy Anne.....Lancaster
Howie, Sarah Jane.....Anderson
Hubbard, Vivian .....Seneca
Hubster, Irene Elizabeth.....Florence
Huffman, Antonia Byrd.....Belton
Humphreys, Dorothy .....Anderson
Hutchins, Rhoda Dorothy.....Orangeburg
Hutto, Helen Sophrania.....St. George
Inabinet, Eloise Jacquelin.....St. Matthews
Jenkins, Alma Lee.....Johns Island
Johnston, Eleanor Caroline.....Madison, New Jersey
Jones, Gladys Inez.....Pickens
Jones, Margaret E.....Elloree
Jones, Rachel .....Dacusville
Jordan, Alice Leila.....Richburg
Jordan, Elizabeth .....St. George
Jordan, Margaret Jean.....Richburg
Kearse, Wilma Caroline.....Olar
Keaton, Mary Belle.....North Augusta
Keller, Edna Moody.....St. Matthews
Kelly, Jule Hart.....Rock Hill
Kemp, Mary Dale.....Johnston
Kendrick, Annie Lou.....Spartanburg
King, Dorothy Alice.....Fair Play
King, Emma Bell.....Plum Branch
King, Margaret Carolyn.....Anderson
King, Maude .....Piedmont
Kirby, Lillian Elizabeth.....Lynchburg
Kizer, Wallace Bull.....Santee
Lake, Eulalie .....Chesterfield
Lancaster, Helen .....Govan
Laney, Frances Marion.....Cheraw
Lanham, Mary Shaw.....Edgefield
Lawrence, Lila .....Seneca
Lee, Frances Marian.....Augusta, Ga.
Leitner, Lydia Wilhite.....Aiken
Lemmon, Maxey .....Winnsboro
Limehouse, Dorothy Helen.....Johns Island
Linley, Betty Berry.....Anderson
Lipscomb, Mary .....Washington, D. C.
Littlejohn, Mary Katherine.....Clemson
Logan, Marjorie May.....Charleston
Longshore, Icey Leon.....Belton
Losse, Winifred Julia.....Charleston
Lott, Charlotte Frances.....Liberty
Lott, Hollace Anvista.....Monetta
Love, Nannie Mae.....Kings Creek
Lovett, Lorraine .....Fair Bluff, N. C.
Lyle, Martha Mary.....Richburg
McAbee, Doris Wofford.....Woodruff
McAbee, Wilma Adele.....Chesnee
McCall, Elizabeth Watson.....Bennettsville
McCarley, Ruth Lee.....Winnsboro
McCaskill, Iris Christine.....Bethune
McClary, Margaret Lucilla.....Greeleyville
McConnell, Claudia Elizabeth.....Anderson
McCrorey, Sara Barber.....Rock Hill
McCuen, Dorothy Erin.....Ware Shoals
McDermid, Eleanor Marguerite.....Columbia
McFadden, Doris Louise.....Great Falls
McGill, Polly .....Kingstree
McIntosh, Mary Marcella.....Bordeaux
McIver, Nancy Howard.....Charleston
McKinney, Virginia Louise.....Chesnee
McLeod, Rhetta Kathryn.....Camden
McMahon, Frances Virginia.....Seneca
McMillan, Doris Ashell.....Salley
McNair, Margaret Ann.....Hartsville
McNaull, Ruth Falls.....Rock Hill
Mace, Martha V.....Orangeburg
Machen, Iris Lillian.....Greenville
Maddox, Wilma Rae.....Enoree
Magrath, Harriet Officer.....Conway
Mahon, Elizabeth Bailey.....Greenville
Major, Vivian Juanita.....Greer
Malphrus, Wilma .....Ridgeland
Maner, Mary Melville.....Allendale
Mangum, Laura Mary.....Chesterfield
Marion, Caroline Pryor.....Chester
Maroney, Nancy Stewart.....Fountain Inn
Martin, Margaret Elizabeth.....Cowpens
Maurice, Stuart .....Florence
Mayes, Nancy L.....Newberry
Meadors, Mary Helen.....Greenville
Mealing, Nell Wilson.....North Augusta
Mellette, Mary C.....Wedgefield
Miles, Geneva Jane.....McCormick
Mitchell, Faye Juliette.....Anderson
Mobley, Dorothy Mary.....Walterboro
Monroe, Martha Mae.....Clinton
Montgomery, Dorothy Robuck.....Woodruff
Montgomery, Mary Etta.....Lancaster
Moore, Mary Hall.....Rock Hill
Morgan, Ann Rebecca.....Union
Morgan, Margaret Amanda.....Hyman
Morrow, Marguerite Elaine.....Lancaster
Moseley, Eleanor May.....Anderson
Moskow, Mildred .....Andrews
Mullikin, Helen .....Liberty
Mundy, Linda Ruth.....Greenville
Murray, Helen Johnson.....Orangeburg
Nelson, Margaret Eloise.....Hemingway
Newsome, Evelyn Hollenshead.....Brunson
Newsome, Vada Virginia.....Hartsville
Newton, Charlotte Elizabeth.....Walterboro
Nichols, Georgia Fae.....Saluda
Nicks, Frances Elizabeth.....Abbeville
Noland, Margaret Theresa.....Charleston
Orander, Margaret Doris.....Monetta
Parks, Doris Annette.....Jonesville
Parris, Ruth Frances.....Greenville
Patterson, Sara B.....Spartanburg
Pearson, Doris Claire.....Orangeburg
Pearson, Frances Kathryn.....Ware Shoals
Perry, Sara Ivy.....Timmonsville
Phillips, Theressa Iberia.....Lyman
Pinckney, Frances Aloysia.....Pritchardville
Pinckney, Mildred .....Edisto Island
Pittman, Helen Elmira.....Rock Hill
Pope, Janie Nelson.....Edisto Island
Poston, Edna Claire.....Hyman
Power, Florence Bradford.....Abbeville
Psirakos, Dimitra George.....Florence
Quarles, Jean .....Abbeville
Rahner, Ruth Hilburn.....Edgefield
Rahtert, Catherine Loraine.....Charleston
Rawl, Elizabeth Lane.....Lykesland
Rector, Mareida Elizabeth.....Gaffney
Reeder, Dorothy Whitfield.....Columbia
Rhoad, Lessie Elizabeth.....Denmark
Richardson, Martha Frances.....Seneca
Rickman, Margaret Elizabeth.....Spartanburg
Rigby, Mary Elizabeth.....Manning
Ritter, Sara Frances.....West Union
Robinson, Dorothy Mae.....Lancaster
Robinson, Mary Catherine.....Lancaster
Rogers, Sybil Catherine.....Williamston
Rogers, Vera Mae.....Andrews
Roper, Ollie Lee.....Six Mile
Ross, Winkie .....Society Hill
Rouse, Jacqueline Gasque.....Florence
Sadler, Betty Wilson.....Rock Hill
Sanders, Betty Dunbar.....Richburg
Sanders, Isabel Frances.....Moncks Corner
Scales, Virginia Adelaide.....Greenville
Seabrook, Retta Gaillard.....Edisto Island
Sears, Dorothy M.....Rock Hill
Sellers, Mary Elizabeth.....Rock Hill
Senn, Lucy Katherine.....North Augusta
Shealy, Melba Price.....Lexington
Sherrer, La Rue Ellen.....Sharon
Simpson, Helen Faulk.....Chester
Sims, Rosa McLean.....Rock Hill
Singletary, Dorothy Belinda.....Cross
Sitton, Claude Richards.....Pendleton
Sitton, Emma Mae.....Pendleton
Sitton, Ernestine Melton.....Easley
Slotchiver, Reva .....Walterboro
Smith, Catherine Ann.....Johnston
Smith, Connie Jean.....Bishopville
Smith, Kathleen Harrington.....Dillon

Smith, Kathryn Estelle.....North Augusta
Smith, Susie Ruth.....Bowman
Smith, Virginia Wood.....Greer
Smyrl, Lottie Mary.....Camden
Snell, Milwee .....Elloree
Spencer, Martha Barnette.....Rock Hill
Spiers, Eliza Reid.....Cross
Sprague, Marion Esther.....Elmira, N. Y.
Stalvey, Barbara Martin.....Conway
Stanley, Ethel Mae.....Hamlet, N. C.
Stanley, Julia Martha.....Marion
Stanley, Mary Elizabeth.....Marion
Steadman, Ann Elaine.....Spartanburg
Stephenson, Juanita Elizabeth.....Lando
Stevens, Adele Cecilia.....Charleston
Stewart, Edna Amelia.....Six Mile
Stokes, Nanalie .....Tampa, Fla.
Stoudemire, Fannie Rose.....Little Mountain
Stroud, Macye Louise.....Richburg
Stroup, Bernice E.....Seabrook
Stuckey, Mary Annelle.....Bishopville
Sturgis, Annie Virginia.....Rock Hill
Summer, Pauline .....Newberry
Taylor, Doris Claire.....Kershaw
Taylor, Hazel Gilreath.....Greenville
Terrell, Betty Ruth.....Manning
Terry, Georgene .....Rock Hill
Thomas, Anna Julia.....Greer
Thomas, Marguerite Elizabeth.....Aiken
Thompson, Lina Euenda.....Van Wyck
Thomson, Mary Adelaide.....Abbeville
Thornley, Mildred Rose.....Moncks Corner
Tillman, Virginia Hardin.....Cheraw
Trowbridge, Laura Camilla.....North Augusta
Turner, Margaret Evelyn.....Acadia
Tyson, Ruth Anne.....Greenville
Vaughan, Elizabeth .....Jonesville
Wade, Betty Jo.....Jonesville
Walden, Mary Minerva.....Fairforest
Walden, Thelma Gertrude.....Moore
Walker, Dorothy Etrulia.....Seneca
Walker, Letty E.....Union
Walker, Marian .....Ware Shoals
Watts, Ada Florence.....Franklin, N. H.
Weathers, Elizabeth Carolyn.....Bowman
Weekley, Margaret Starr.....Varnville
Welborn, Pauline .....Belton
Westrope, Martha Randolph.....Gaffney
Wheeler, Mary Elizabeth.....Saluda
White, Dorothy Elizabeth.....Fountain Inn
Whitney, Sue Frances.....Union
Williams, Alma Louise.....Norway
Williams, Edna Earle.....Dacusville
Williams, Laura Mae.....Liberty
Williams, Mary Edith.....Dacusville
Williams, Ruby Azalene.....Greer
Williams, Sarah Barr.....Great Falls
Wilson, Alice Neel.....Newberry
Wise, Ann Wills .....Trenton
Wolff, Doris Fay.....Florence
Woodham, Idalia .....Bishopville
Wrinn, Vinnie Lou.....Westminster
Wyatt, Sara Mae.....Greenville
Wylie, Sue .....Clover
Yarborough, Katie .....Jenkinsville
Youngblood, Mary Katherine.....Elko
Zeagler, Eleanor Edwine.....Lone Starr

JUNIORS

Allen, Clara Anson.....Marion
Ameen, Mary Louise.....Great Falls
Arndt, Janet Louise.....Clemson
Arnette, Thelma Lester.....Hamer
Arnette, Willena Burriss.....Hamer
Ashe, Grace .....Rock Hill
Atkinson, Joan .....Augusta, Ga.
Attebery, Mary Elizabeth.....Graniteville
Aull, Rae .....Leesville
Ayer, Frances Carolyn.....Greenville
Azer, Martha .....Rock Hill
Bailey, Esther Zuleika.....Rock Hill
Baker, Mary Frances.....Marion
Baker, Sara Margaret .....Sumter
Ballenger, Clara Eugenia.....Spartanburg
Bannister, Julia Caroline.....Starr
Barr, Edwina McCollough.....Arlington, Va.
Barton, Mary Nina.....Orangeburg
Baskin, Ruth .....Bishopville
Bauer, Joe Ann.....Columbia
Beaman, Mary Elizabeth.....Sumter
Beard, Elsie Earl.....Myrtle Beach
Bigby, Bernice Olivette.....Honea Path
Bigger, Hazel .....York
Bishop, Emma Ellen.....Beaufort
Black, Sara Bailey.....Barnwell
Black, Virginia McClellan.....Greenville
Blakely, Carolyn Ora.....Ora
Boleman, Essie Todd.....Richburg
Bolt, Miriam Theresa.....Anderson
Bomar, Kathlyn Berry.....Greenville
Bonnoitt, Jack .....Darlington
Bostick, Helen Pernice.....Marion
Brannon, Wildred Adele.....Denmark
Bray, Mary Ruth.....Greenville
Britton, Mary Sue.....Kingstree
Broadwasy, Inelle .....Oswego
Brogdon, Janie .....Sumter
Brown, Eleanor Moss.....Anderson
Brown, Grace .....Walhalla
Brown, Madeline Burns.....Kingstree
Bruner, Martha Jean.....Sumter
Brunson, Mettie Dell.....Sumter
Bryan, Mittie Wise.....Trenton
Bryant, Lena Mae.....Nichols
Bryant, Priscilla Rosmary.....Inman
Buddin, Margaret .....Timmonsville
Buford, Lila Joyce.....Ellenton
Burns, Lucy Frances.....Sumter
Burns, Margaret Emily.....Gray Court
Burton, Frances Ella.....Savannah, Ga.
Bush, Billie Carolyn.....Rock Hill
Butler, Emma Elizabeth.....Vance
Caldwell, Susan Nancy.....Ridge Spring
Campbell, Carolyn Virginia.....Pendleton
Campbell, Lillian Carolyn.....Spartanburg
Cannon, Alice June.....Spartanburg
Cannon, Mary Frances.....Rockingham, N. C.
Carter, Marian Beatrice.....Fairfax
Cato, Helen .....Rock Hill
Chamblee, Dorothy Lee.....Anderson
Chaplin, Marjorie Lee.....Ridgeland
Charles, Jane .....Piedmont
Clary, Dorothy Matilda.....Newberry
Clinkscales, Codye Gwendolyn.....Rock Hill
Coats, Ruby Gertie.....Kershaw
Colclough, Emma Buford.....Lamar
Cole, Mamie Franklin.....Florence
Coleman, Frances Elizabeth.....Ridgeway
Coleman, Martha Marie.....Spartanburg
Cook, Miriam Griffin.....Batesburg
Cooper, Louise .....Georgetown
Copeland, Aurelia Blanche.....Laurens
Corley, Annie Maudine.....Lexington
Coward, Vivian Byrd.....Florence
Cox, Irene Alice.....Woodruff
Craig, Viola .....Florence
Crawford, Ida .....Clinton
Cryer, Thelma .....Dallas, Texas
Creed, Marjorie Lucille.....Camden
Crosby, Margaret Nell.....Union
Crouch, Eleanor Jeraldine.....Greenville
Cudd, Margarette Ezell.....Chesnee
Darby, Elizabeth .....Fort Motte
Darby, Ruth Elizabeth.....Lowrys
Davis, Betty Ann.....Norway
Derrick, Sarah Eloise.....Leesville
DesChamps, Rebecca .....Bishopville
Dillard, Emily Lewis.....Clinton
Dinkins, Mary Esther.....Sumter
Donnald, Jenny Moffott.....Washington, D. C.
Douglass, Katherine Agnes.....Jefferson
Dukes, Jeanette Hazelwood.....Orangeburg
Duncan, Mildred .....Converse
Dusenberry, Josie Fay.....Todville
Easterling, Mable .....Dillon
Edwards, Nancy Irene.....Fork
Edwards, Sara Amelia.....York
Edwards, Vivian Marie.....Inman
Epting, Dorothy Gibson.....Chapin

Estes, Lucille Cornwell.....Leeds
Evans, Lillie Belle.....New Zion
Fannin, Betty Harriet.....Jacksonville, Fla.
Farmer, Verna Olive.....Allendale
Fewell, Mary Elizabeth.....Rock Hill
Findley, Nettie Adelphia.....Honea Path
Fitspatrick, Sue Winston.....Rougemont, N. C.
Flynn, Lou Alice.....Florence
Fogle, Virginia Harriett.....Neeses
Freeman, Helen Hope.....Dacusville
Fulmer, Eleanor Ruth.....Florence
Fulmer, Elizabeth .....Leesville
Gaillard, Henrietta FitzSimon.....Eutawville
Gantt, Alice Rowena.....Jefferson
Gantt, Mary Louise.....Greenville
Gardner, Mary Frances.....Darlington
Garrison, Nancy Ann.....Anderson
Gasque, Virginia Etah.....Marion
Gasser, Mary Virginia.....Navy Yard
Gause, Mamie Evelyn.....Coward
Gilstrap, Winona .....Easley
Ginn, Fredna Juanita.....Varnville
Glenn, Jane Ernestine.....Cheraw
Godwin, Edna Earle.....Lake City
Haddad, Louise .....Chester
Haigler, Mildred .....Cameron
Hamlet, Georgia Lucile.....Anderson
Hammond, Alpha Wilson.....Batesburg
Hammond, Carmen Estelle.....Seneca
Hampton, Ann Hope.....Lockhart
Hancock, Rosa Cannon.....Dalzell
Hand, Althea Jane.....Hardeeville
Hanna, Mary Chapman.....Blacksburg
Harney, Jane Fulton.....Laurens
Harrell, Martha Ruth .....Marshville
Hay, Motte Legare.....Johns Island
Heap, Ethel .....Rock Hill
Henry, Mary Ann.....Columbia
Herin, Arlie .....Lockhart
Heriot, Carolyn Elizabeth.....Bishopville
Herlong, Mary .....Johnston
Hetrick, Ann Bremann.....Walhalla
Hill, Edna Christine.....Enoree
Hinson, Dora Miriam.....Heath Springs
Hinson, Lontee Jane.....Bethune
Hipp, Margaret Belle.....Clinton
Hogarth, Alice .....Brunson
Hollifield, Margaret Alice.....Bamberg
Hollis, Susan .....Rock Hill
Holmes, Frances Herlong.....Johnston
Holroyd, Ann Parker.....Rock Hill
Holtzendorff, Marjorie Anne.....Clemson
Hooker, Edna Mae.....Columbia
Horton, Mary Emma.....Heath Springs
Hough, Fredda Mae.....Lancaster
Howard, Helen Alice.....Batesburg
Howey, Sarah Nancy.....Fort Mill
Howle, Fannie Lee.....Hartsville
Humphreys, Annie Elizabeth.....Plum Branch
Hutchings, Ann .....Sumter
Jeffords, Carolyn Hall.....Florence
Jenkins, Charlotte Douglas.....Wadmalaw Island
John, Marion .....Bennettsville
Johnson, Anne LeClare.....Anderson
Johnson, Lucy Catherine.....Salley
Johnston, Thelma Blance.....Greenville
Jones, Emily Rebecca.....Kershaw
Jones, Margie Elizabeth.....Bethune
Jones, Nancy Ann.....Batesburg
Jones, Sara Addie.....Blacksburg
Justice, Sarah Duvall.....Cheraw
Kammer, Beryl Watson.....Johnston
Kerhules, Kathryn .....Tryon, N. C.
Killingsworth, Frances Noree.....Ware Shoals
King, Sara Hilda.....Abbeville
Kirby, Helyn Marguerite.....Union
Kirk, Betty Bryant.....Rock Hill
Kneece, Eva Irene.....Batesburg
Lancaster, Virginia .....Govan
Langford, Annie Ruth.....Woodruff
Lay, Betty .....Central
Ligon, Mary Irene.....Winnsboro
Lindler, Ella Elizabeth.....Rock Hill
Lorick, Mary Milling.....Chester
Lott, Mary Evelyn.....Johnston
Love, Emily Rachel.....York
Love, Laura Alice.....Blackstock
McAliley, Sarah .....Chester
McClam, Julia Loree.....Lake City
McCormick, Leila Cottingham.....Rowland, N. C.
McFadden, Eleanor .....Rock Hill
McFadden, Mary Ellen.....Fort Lawn
McGill, Helen .....Kingstree
McKenzie, Julia .....Estill
McKinney, Sara .....Georgetown
McLendon, Sara McLure.....Bishopville
McMillan, Emily .....Bamberg
McMillan, Marie C.....Bluefield, West Va.
McMillan, Nell Crouch.....Jefferson
McNair, Nancy Christine.....Patrick
McNeill, Earline .....Conway
Martin, Mary Kay.....Cowpens
Martin, Valeria Lugenia.....Strother
Martin, Wilma York.....Williamson, West Va.
Marvin, Frances .....White Hall
Maxwell, Ainslie .....Florence
Maxwell, Jean C.....Florence
Maxwell, Mary Elinor.....Walhalla
May, Virginia .....Aiken
Mayes, Agnes Summer.....Rock Hill
Mays, Euna K.....Fair Play
Merchant, Marjorie Brabham.....Bamberg
Merritt, Mary Madeline.....Myrtle Beach
Mickle, Thelma .....Rock Hill
Miles, Anna Elizabeth.....Eutawville
Miller, Mary Ruth.....Greenville
Mills, Carolyn Winnie.....Campobello
Mills, Thelma Jeannette.....Campobello
Moore, Martha Ellen.....Horatio
Moorer, Lina McLeod.....St. George
Morris, Elizabeth Anita.....Olar
Moss, Maria .....Walhalla
Murphy, Frances Josephine.....Trenton
Murray, Mary G.....Charleston
Neal, Ruby Ellen.....Spartanburg
Nettles, Margaret Janet.....Leo
Newton, Martha Lee.....Charleston
Nichols, Jo Nelle.....Leesville
Nicholson, Carolyn N.....Jefferson
Oates, Dorothy Lee.....Chester
Oates, Muriel Monroe.....York
O'Cain, Mary Ella .....Orangeburg
O'Neal, Marguerite Louise.....Anderson
Owen, Mary Heath.....Elloree
Pace, Omega Malline.....Orangeburg
Padgett, Margaret Audrey.....Walterboro
Parks, Sarah Thomas.....Fort Mill
Parrott, Sarah Vigneron.....Florence
Payne, Frances Elizabeth.....Darlington
Peace, Sara Vivian.....Andrews
Percival, Harriet Isabel.....Rock Hill
Pfeiffer, Janet Elsie.....Greenville
Ponds, Violet .....Ashton
Porter, Jean Ethelyn.....Williston
Prince, Frances Eleanor.....Easley
Proctor, Corrie Ella.....Rock Hill
Pruitt, Dorothy Elizabeth.....Donalds
Quarles, Kathryn Alice.....Edgefield
Quattlebaum, Harriet Adelaide.....Aiken
Quinn, Betty .....Clinton
Rain, Florence .....Florence
Reel, Emily Elizabeth.....Augusta, Ga.
Rhame, Annie Lois.....Camden
Richardson, Eleanora Nowelle.....Summerton
Richardson, Hazel Henrietta.....Gresham
Robbins, Sara Elizabeth.....Anderson
Rogers, Sarah Covington.....Dillon
Ross, Annie Faye.....Summerton
Ross, Elaine Gertrude.....West Columbia
Rugheimer, Eleanor .....Charleston
Salvo, Rosalie Greer.....Charleston
Sanders, Imogene .....McCormick
Sanders, Nancy .....Anderson
Sanders, Sarah Jean.....Richburg
Scales, Jean Lee.....Greenville
Schumpert, Frances Margaret.....McCormick
Schwartz, Louise .....Charleston
Self, Josephine Holloway.....Ninety Six
Shahid, Agnes Maxie.....Timmonsville
Shealy, Julia Eleanor.....Charleston
Shealy, Mary Elizabeth.....Batesburg
Sheely, Martha Gentry.....Columbia

Simons, Grace Elizabeth.....Johnston
Sims, Claire Hamilton.....Easley
Sims, Dorothy Ann.....Rock Hill
Skinner, Margaret Elizabeth.....Mayesville
Slater, Mary Virginia.....Birmingham, Ala.
Smith, Denby .....Ridgeland
Southerlin, Edna Rozelle.....Marietta
Sowell, Mary Frances.....McBee
Spigener, Bruce .....Columbia
Staton, Julia Elizabeth.....Spartanburg
Stevenson, Virginia Dixon.....Chester
Stribling, Helen Pauline.....Westminster
Sutherland, Willie Ruth.....Spartanburg
Talbert, Mary Amelia.....Greenwood
Tallevast, Margaret Christine.....Nesmith
Taylor, Adrienne .....Gaston
Taylor, Josephine Carolyn.....Conway
Telfood, Mary McAllister.....Abbeville
Thomason, R. Olive.....Fountain Inn
Thomason, Sara Katherine.....Laurens
Thompson, Rebekah O'Nell.....Seneca
Tisdale, Marian Elizabeth.....Kingstree
Tisdale, Phyllis Sanders.....Conway
Todd, Jane Garlington.....Laurens
Townsend, Carlotta Patti.....Blenheim
Townsend, Faith .....Bennettsville
Tupper, Nancy Caroline.....Rembert
Turner, M. Elsie.....Fort Mill
Tuten, Elizabeth Cleo.....Furman
Vallentine, Martha .....Cordova
VonGlahn, Elma Marguerite.....Charleston
Wallace, Mary Jo.....Lockhart
Walter, Blanche Elizabeth.....Orangeburg
Walton, Edna Doris.....Greenwood
Wannamaker, Betty .....Orangeburg
Warner, Marian Frances.....Greenwood
Watson, Mary Virginia.....Mt. Carmel
Way, Frances Wilhelmina.....Orangeburg
Webb, Marilyn Yolanda.....Anderson
Weedon, Elizabeth Anne.....Spartanburg
Welling, Eleanor Mobley.....Edgefield
Wessinger, Theresa Ernestine.....West Columbia
West, Margaret Young.....Cassatt
Westbrook, Frances Wylie.....Rock Hill
Whaley, Margaret Cecile.....Wadmalaw
Whitlock, Eulia J.....High Springs, Fla.
Williams, Anna Kate.....Lesslie
Williams, Caroline Woodside.....Spartanburg
Williams, Lillian Leland.....Charleston
Williams, Lois .....St. Alban, Ky.
Williams, Mary Louise.....Dacusville
Williford, Mary Alberta.....Lesslie
Willis, Dorothy Anne.....Owings
Willis, Kathryn .....Gray Court
Windham, Nettie Elizabeth.....Darlington
Wolling, Nell .....Oxford, N. C.
Woodward, Juanita .....Aiken
Workman, Dorothy Pamelia.....Westville
Yeargin, Harriet Gray.....Gray Court
Yelton, Mary Louise.....Eastover
Yobs, Olga .....Columbia
Young, Ruby Pauline.....Kershaw

SOPHOMORES

Adams, Barbara Fay.....Leland
Adams, Emily Jean.....Cross Hill
Adams, Jane Hamer.....McCall
Aiton, Dora Rebecca.....Callison
Alford, Ruth Corine.....Charleston
Allen, Martha Mary.....Fort Lawn
Allen, Virginia Grace.....Dillon
Allison, Marynette .....Sharon
Ameen, Helen Aleen.....Great Falls
Anderson, Adelaide .....Rock Hill
Anderson, Elizabeth Ann.....Bluefield, West Virginia
Anderson, Margaret Ann.....Chester
Anderson, Martha Bee.....Hampton
Anderson, Norma Bailey.....Edgefield
Armstrong, Shadie Townsend.....Greenville
Atkins, Doris Mae.....Hamer
Austin, Nancy Hawthorne.....Abbeville
Avant, Irma Vashelle.....Gresham
Avinger, Mary Elizabeth.....Orangeburg
Awtrey, Mary Eleanor.....West Columbia
Ayers, Helene Clara.....Piedmont
Baldwin, Virginia Lee.....Rock Hill
Ballenger, Rebecca Louise.....Greenville
Ballintine, Myrtle Elizabeth.....Ballentine
Bannister, Jeuel Izetta.....Starr
Barker, Mary Ellen.....Kline
Barron, Carolyn Elizabeth.....Rock Hill
Barwick, Mary Lillian.....Andrews
Baugh, Betty Lane.....McCall
Bauknight, Ethelda .....Florence
Beasley, Wilhelmina Louise.....Bishopville
Beckham, Lucille Blackmon.....Heath Springs
Bedenbaugh, Grace .....Prosperity
Belk, Mary Dalton.....Callison
Berley, Annie Josephine.....Lexington
Bethea, Dorothy .....Latta
Bethea, Elizabeth Clark.....Latta
Bethea, Linda Jean.....Orangeburg
Bird, Betty Sue.....Blacksburg
Birt, Isabelle Bradley.....Elko
Birthright, Martha Louise.....Charleston
Black, Virginia Louise.....Barnwell
Blackmon, Elizabeth Howell.....Rock Hill
Blackmon, Melba Irene.....Heath Springs
Blackwell, Edna Faye.....Maidson
Blackwell, Lula Doris.....Inman
Blake, Hallie Byrd.....Calhoun Falls
Bolt, Virginia Loree.....Simpsonville
Bonnette, G. Celeste.....Florence
Boswell, Jessie Mae.....Greer
Bowen, Ethelda Willena.....Oakway
Bowers, Rosemary .....Newberry
Bramhall, Gladys .....Sumter
Brandon, Mary Agnes.....Sharon
Brannon, Blanch Edna.....Bethune
Brasil, Kathryn Alice.....Great Falls
Breland, Mary Elizabeth.....Holly Hill
Brewer, Maizie .....Fairfax
Brickle, Miriam Elizabeth.....Orangeburg
Bridges, Mary Jean.....Heath Springs
Brockington, Emma Gordon.....Kingstree
Brooks, Dorothy Lola.....Timmonsville
Brooks, Helen Claire.....Charleston
Brown, Helen Pauline.....Graniteville
Brown, Minnie Edith.....Spartanburg
Brown, Rachel Mary.....Gaffney
Brown, Willie Jarvis.....Sugar Groove, N. C.
Brunson, Elizabeth Ashley.....Florence
Bryan, Mary Elizabeth.....Swansea
Bryant, Juanita Elizabeth.....Spartanburg
Buice, Martha Wilkerson.....Anderson
Bull, Ann Marchant.....Columbia
Burmester, Pauline Ann.....Moultrieville
Burn, Sarah Martha.....Society Hill
Burnside, Emma Lois.....Ninety Six
Burriss, Aldene Gilmer.....Anderson
Busch, Mary Sue.....Aiken
Butler, Annie Lois.....North
Bynum, Mary Susan.....Rock Hill
Byrd, Alyce Bernice.....Andrews
Caldwell, Miriam La Coste.....Lodge
Calhoun, Lottie Boyd.....Rock Hill
Calhoun, Mary Roberta.....Conway
Califf, Pauline Hunter.....North Charleston
Campbell, Audrey Capitolia.....Williamston
Canady, Aurelia Naomi.....Charleston
Cannon, Marie DuGue.....Charleston
Carmicheal, Doris Lucille.....Hamer
Carroll, Churchill .....York
Carruth, Mary Kate.....Campobello
Carson, Nina Lewis.....Orangeburg
Carter, Harriette Evelyn.....Rock Hill
Carter, Wilma LaRue.....Elliott
Castles, Mary Elsie.....Winnsboro
Caudle, Aurelia Jayne.....McCormick
Chamness, Jane Arlinda.....Bennettsville
Clark, Marie Estercita.....Clemson
Cleveland, Natalie Kathryn.....Marietta
Cochran, Eleanor Ruth.....Anderson
Cockfield, Ethel Hulda.....Florence
Cockfield, Jessie Leona.....Florence
Coe, Marjorie Frances.....Westminster
Cofer, Mary Alice.....Greenville
Coker, Jane .....Hartsville
Colman, Caroline Elizabeth.....Anderson

Collins, Evelyn McCormac.....Mullins
Compton, Alice Mildred.....Summerville
Cook, Doris Evelyn.....Kershaw
Cooper, Nancy Boyd.....Enoree
Corley, Ella Frances.....Lexington
Cornwell, Lillian Rawls.....Leslie
Cousar, Mary Liles.....Dillon
Covington, Annie May.....Columbia
Cox, Betty Emelin.....Independence, Virginia
Cox, Sarah Elizabeth.....Conway
Craig, Carol .....Salem
Craig, Marilyn Lee.....Florence
Crane, S. Frances.....Greenville
Crawford, Zenna .....Stephen
Crider, L. Myra.....Blythewood
Cromer, Caroline Hagood.....Roebuck
Crosby, Mildred Reese.....Ruffin
Crosland, Mary Gene.....Winnsboro
Crouch, Laura Sidelle.....Columbia
Currence, Mary Agnes.....York
Currie, Helen .....Lake View
Davis, Mary Orlena.....Greenville
Davison, Barbara Gene.....Spartanburg
Denney, Martha Etheridge.....Columbia
Dressel, Mary Olive.....Charleston
Dudley, Anne Bethea.....Mullins
Dukes, Frances Carolyn.....Williston
Dukes, Julia Jeanette.....Greeleyville
Dunlap, Jean Elizabeth.....Rock Hill
Durant, Annette Oliver.....Alcolu
Dyches, Helen Inez.....Aiken
Earley, Lola Bess.....Columbia
Easterling, Mabel .....Dillon
Eddy, Frances Estelle.....Charleston
Edwards, Frances Ruth.....Clinton
Elam, Mary Barbara.....Newberry
Ellwanger, Elizabeth Craig.....Fort Mill
Epps, Ruth Hamilton.....Rock Hill
Erkes, Betty Anne.....Rock Hill
Estridge, Margaret Elena.....Lancaster
Evans, Mildred Lucile.....Abbeville
Fagan, Margaret Jane.....Hartsville
Fairey, Rosaline Jean.....Johnston
Farr, Reba LaVerne.....Adamsburg
Faulkner, Ella Bradley.....McCormick
Fennel, Rhoda Elizabeth.....Fairfax
Ferguson, Alice .....Chester
Fletcher, Doris Eloise.....Kershaw
Folsom, Estelle .....Sumter
Fooche, Sara Elizabeth.....McCormick
Foster, Betty .....Spartanburg
Fowke, Katherine Elizabeth .....North Augusta
Freeman, Majorie Patricia.....Rock Hill
Fretwell, Gladys Eugenia.....Walhalla
Funderburk, Betty .....Lancaster
Funderburk, Marian .....Lancaster
Gardiner, Emily Anne.....Florence
Gardner, Helen Annette.....Clover
Garris, Nell Margaret.....Andrews
Garrison, Caroline .....Anderson
Gaskin, Elizabeth .....Greenville
Gettys, Elizabeth Hill.....Camden
Gettys, Ruth Wylie.....Greenville
Gilchrist, Helen .....Darlington
Ginn, Lucille Elizabeth.....Varnville
Godbold, Dorothy .....Columbia
Goodyear, Helen .....Mullins
Goggans, Sarah Linda.....Newberry
Granthem, Sarah Lucile.....Dillon
Green, Dorothy Jane.....Sumter
Gregg, Jane Pearce.....Florence
Gregorie, Nancy Louise.....Denmark
Gregory, Sally Kathryn.....Union
Griffin, Edith Miles.....Florence
Griffin, Kathleen .....Mauldin
Grimsley, Lydia Lucas.....Florence
Groat, Miriam Katherine.....Florence
Guess, Martha .....Denmark
Hair, Helen Winified.....Spartanburg
Hance, Bernice Beulah.....Heath Springs
Hanckel, Charlotte Miles.....Charleston
Hanna, Agnes Corrie.....Woodruff
Hardee, Gertie Elise .....Conway
Harrison, Doris Dean.....Brunson
Harrison, Catherine Annie.....Varnville
Hart, Dorothy Jeffries.....Johnston
Hartley, Mary Elizabeth.....Daytona, Fla.
Hartness, Margaret Marian.....Sharon
Harvey, Anne Elizabeth.....Lowndesville
Haselden, Wilma Ruth.....Johnsonville
Haskell, Rosetta Louise.....Luray
Hay, Billie Burt.....Varnville
Haynie, Jean Frances.....Pelzer
Hemingway, Mary Helen.....Hemingway
Hemphill, Helen Adair.....Chester
Herbert, Mary Arnette.....Orangeburg
Herbert, Nancy Susan.....Charleston
Herndon, Cecile .....Ehrhardt
Herndon, Maggie Lee.....Bamberg
Hicklin, Louise .....Richburg
Hickerson, Mary Mildred.....Morris Plaines, N. J.
Higgins, Mildred Carey.....Easley
Hillhouse, Evelyn Manning.....Anderson
Hines, Juliet Garnett.....Hartsville
Hinson, Daniel Josephine.....Lancaster
Hinson, Frances Elizabeth.....Lancaster
Hiott, Annie Laurie.....St. Matthews
Hogan, Janet Boyd.....Columbia
Holmes, Frances Marian.....Johnston
Holmes, Jewell .....Johnston
Holmes, Sarah Boykin.....Edisto Island
Horton, Sarah Seline.....Belton
Hudson, Anna Louise.....Spartanburg
Huff, Eleanor Sands.....Hodges
Huggins, Barbara Margaret.....Hemingway
Huggins, Gussie .....Tabor City, N. C.
Huggins, Mary O'Bryan.....Spartanburg
Hunter, Florence .....Gray Court
Hyman, Kathleen .....Pamplico
Inabinet, Neomi Elizabeth.....Orangeburg
Inabinet, Hazel Culler.....Orangeburg
James, Sara Carter.....Chester
Jeffcoat, Dorothy Eleanor.....North
Jeffords, Julia Frances.....Orangeburg
Jenerett, Ellen .....Mullins
Jervis, Gladys Virginia.....Spartanburg
Johnson, Elsie .....Clinton
Johnson, Kathleen Margaret.....Rock Hill
Johnson, Margaret Frances.....Clinton
Johnson, Mary Lee.....Trenton
Johnson, Nell .....Charlotte, N. C.
Jones, Myra Virginia.....Fort Mill
Jones, Willye Kate.....Neese
Jordan, Marquerite .....St. George
Keels, Sara Wilson.....McCall
Keistler, Helen Dye.....Great Falls
Kennedy, Lauretta .....New Zion
Killian, Evelyn Lee.....Great Falls
Kirby, Kathryn Louise.....Florence
Klettner, Mary Byrd.....Hartsville
Konduros, Katherine .....Anderson
Lanham, Lucy Frances.....Edgefield
Lawrimore, Wilma Snow.....Hemingway
Lee, Bettye Joyce.....Fort Mill
Lee, Helen Harvey.....Lydia
Leggette, Edith Foxworth.....Gibson, N. C.
Lemmon, Margaret .....Winnsboro
Leonard, Caroline Elizabeth.....Greenville
Leppard, Anne Owens.....Chesterfield
Lewis, Jacquelyn Folsom.....Eastman, Ga.
Lewis, Rebecca Martha .....Conway
Livingston, Mary Connor.....Salley
Lofton, Juliet .....McClellanville
Losse, Nancy Edward.....Charleston
Lott, Mary Jeanne.....Johnston
Lowder, Alice Marie.....Turbeville
Lucas, Lucile .....Kershaw
Lussardi, Virginia Luzon.....Spartanburg
Lynch, Anna Harris.....Edgefield
Lyon, Eva Sue.....Johnston
McCall, Ruth Gladys.....Latta
McCandlish, Margaret Clark.....Marian
McClam, Margaret Ruth.....Lake City
McCormick, Lois Alene.....Hamer
McCutchen, Carolyn T.....Bishopville
McDaniel, Geneviene .....Pickens
McDonald, Helen Smith.....Blackstock
McGill, Nelle .....Kingstree
McKenzie, Zena Elaine.....McBee
McKinney, Ann Elizabeth.....Greenville
McLaughlin Evie Frances.....St. Matthews
McLeod, Lillian Doris.....Camden

McQueen, Christine Gilbert.....Loris
Mabry, Edith Louise.....Honea Path
MacLauchlin, Ellen Kalloch.....Columbia
Magill, Anne Boyd.....St. George
Mahon, Mary Elizabeth.....Laurens
Malphrus, Majory .....Ridgeland
Manning, Margaret .....Clio
Martin, Addie Lorene.....Bishopville
Martin, Sara Janette.....Pendleton
Mathis, Marguerite .....North Augusta
Matthews, Catherine .....Columbia
Matthews, Mary Elizabeth.....Rock Hill
Mays, Evelyn Ester.....Fair Play
Mazyck, Mae Wright.....Moultrieville
Meintzer, Wanda Lee.....Lexington
Mendenball, Mary Brown.....Rock Hill
Mikell, Mary Frances.....Wadmalaw Island
Miller, Katherine Wylie.....Columbia
Miller, Sara Nell.....Lexington
Mitchell, Katherine Rilla.....Charleston
Mixon, Hazel Irene.....Estill
Montgomery, Elinor Young.....Lancaster
Montgomery, Marjorie Ann.....Greenville
Moore, Amy Crowder.....Chester
Moore, Jennie Cornelia.....Oswego
Moseley, Mary Stone.....Due West
Murph, Carolyn Estelle.....White Stone
Murphy, Mary Elizabeth.....Darlington
Murrah, Anne .....Union
Murray, Sara King.....Greenville
Nanney, Lillian Karene.....Rock Hill
Nichols, Hazel Elizabeth.....Union
Nix, Joan Darling.....Ridgeland
Nunn, Edith Lucile.....Rock Hill
Ousley, Doris Jean.....Salisbury, N. C.
Parker, Jessie Vaughn.....Rock Hill
Parris, Margaret Frances.....Tayloris
Parrott, Emma .....Sumter
Parsons, Velma .....Georgetown
Peden, Sceline .....Owings
Porter, Genevieve .....Cordova
Powell, Geneva .....Conway
Preacher, Helen .....Allendale
Pregnall, Frances Mary.....Charleston
Price, Jewell .....Wolfton
Proctor, Eloise Steele.....Rock Hill
Proctor, Glenn Morgan.....Rock Hill
Proctor, Mary Elizabeth.....Rock Hill
Psillos, Ellen Marion.....Darlington
Purvis, Dora Jean.....Darlington
Ragsdale, Helen Cubbison.....Blair
Rahner, Louise .....Edgefield
Rainwater, Jessie Agnes.....Cheraw
Rainwater, Mary Pierce.....Cheraw
Raley, Mary Louise.....Angelus
Ratcliff, Martha Drucilla.....Bethune
Rawl, Rachael Caroline.....Lykesland
Royle, Alice Marshall.....Eastover
Raynor, Theresa Juanita.....West Columbia
Reese, Jean Caroline.....Eastover
Rehberg, Doris .....Columbia
Reid, Alice Joyce.....Laurens
Rhodes, Evelyn Dawling.....Augusta, Ga.
Richardson, Ellen .....Lake City
Rickenbaker, Adrith .....Greenville
Riddle, Ella Elizabeth.....Greenville
Riddle, Miriam .....Bowling Green
Riggs, Martha Ann.....Charleston
Rivers, Frances .....Gaffney
Robbs, Katie .....Gaffney
Robertson, Nelle Evans.....Pageland
Robinson, Sarah Helen.....Clover
Roofe, Jacquelyn Viola.....Chester
Rouse, Ethel .....Dillon
Royal, Rosa Hudson.....Clemson
Sanders, Betty Fiske.....Anderson
Sawyer, Geraldine .....Conway
Schnibben, Carol Anne.....Florence
Scott, Elsie Deale.....Cowpens
Scruggs, Margaretta .....Spartanburg
Sharp, Maria Elizabeth.....Clemson
Shealy, Dorothy Elizabeth.....Prosperity
Shelley, Doris Dean.....Marion
Shieder, Annette .....St. George
Shillinglaw, Ella Lee.....York
Shuford, Carolynne .....Kings Creek
Shuler, Lois Eloise.....Elloree
Simmons, Jean Hellams.....Gray Court
Simons, Ida Gaillard.....Sumter
Sitgreaves, Catherine .....Laurens
Sitton, Fannie Lou.....Easley
Sligh, Betty Lee.....Greenwood
Sloan, Nancy Evelyn.....Greer
Small, Uldeen .....Tabor City, N. C.
Smith, Annie Ruth.....Abermarle, N. C.
Smith, Gladys Helen.....Conway
Smith, Jean .....McColl
Smith, Loulie Montgomery.....Orangeburg
Smith, Miriam Grey.....Winnsboro
Smith, Willa Elizabeth.....Springfield
Smythe, Sara Belle.....Fort Mill
Soule, Florence Marie.....Charlotte, N. C.
Sox, Denise Addrienne.....West Palm Beach, Fla.
Spigener, Pearle Wise.....Columbia
Steed, Laura Frances.....Ellenton
Stevens, Willie Mae.....Moore
Stevenson, Doris Mae.....Columbia
Stroud, Mary Elizabeth.....Chester
Stroud, Maud Irene.....Hopkins
Stroup, Margaret Elizabeth.....Clover
Suggs, Mary Stark.....Anderson
Summer, Sarah Margaret.....Florence
Summers, Florence Louise.....Columbia
Swain, Mary Frank.....Charleston
Tallon, Dorothy Blanche.....Florence
Tant, Doris .....Denmark
Theodore, Doris James.....Rock Hill
Thiele, Marguerit Alberta.....Charleston
Thomas, Martha Grace.....Greer
Thomas, Sara Catherine.....Cades
Thompson, Althea Marguerite.....Olanta
Thornton, Louise Sandsing.....Spartanburg
Thornton, Mary Helen.....Union
Todd, Dalma Geneva.....Loris
Todd, LeNorah Caroline.....Hendersonville, N. C.
Townsend, Ida Marie.....Blenheim
Traxler, Margie Elizabeth.....Camp Shelley, Miss.
Tribble, Edith Bigby.....Rock Hill
Turner, Alice Thersa.....Holly Hill
Turner, Beverley Annette.....Greenville
Turner, Mary Edith.....Winnsboro
Tysinger, Carolyn Virginia.....Rock Hill
Tyson, Emily Ernestine.....Greenville
Vallentine, Elizabeth Laine.....Cordova
Vandiver, Billie Nancy.....Calhoun
Verdin, Vera Lane.....Simpsonville
Walker, Barbara Christine.....Greenville
Wall, Juanita Elizabeth.....Campobello
Wallace, Sara McCall.....Dillon
Walsh, Barbara Anne.....Spartanburg
Ward, Miriam .....Rock Hill
Waters, Donna .....Johnston
Way, Mary Aretas.....Ridgeland
Weathers, Aileen Turner.....St. George
Webb, Grace Squires.....Saluda
West, Betty Scott.....Spartanburg
West, Martha Elizabeth.....Abbeville
West, Mary Elizabeth.....Conway
Warton, Dorothy Lee.....Greenwood
White, Dolly MaDella.....Jonesville
White, Edith Cornelia.....Sumter
White, Rebecca Allen.....Timmonsville
Whitlock, Harriet .....Greenwood
Whitmire, Emily Florence.....Easley
Whitmire, Frances Rebecca.....Easley
Whittington, Sadie Carolyn.....Loris
Wiggins, Lucille Nettie.....Coward
Wilburn, Annie Ruth.....Union
Wilkerson, Winifred.....Hickory Grove
Wilkes, Ellen .....Blairs
Wilcox, Mary Moore.....Marion
Williams, Carol Lynne.....Swansea
Williams, Dorothy .....Springfield
Williams, Elizabeth .....Springfield
Williams, Harriet Roy.....Olar
Williams, Helen Randolph.....Columbia
Williams, Sarah Aline.....Edgefield
Williams, Susan Lee.....Sumter
Williford, Mary Jane.....Anderson
Willingham, Susan Ellen.....Chesterfield
Wilson, Ann Rebecca.....Bishopville
Willson, Marjorie Dean.....Greenville

Winburn, Carolyn Sundy.....Patrick
Winters, Ellen .....Florence
Witte, Henrietta Reeves.....Mount Pleasant
Wood, Mary Elizabeth.....Charleston
Woods, Laura Brannon.....Greenville
Wylie, Josephine .....Blacksburg
Wylie, Mary Agnes.....Winnsboro

FRESHMEN

Adams, Margaret Ellis.....Cross Hill
Addy, Gracy Cleo.....Gilbert
Agnew, Margaret Elizabeth.....Starr
Alexander, Sarah Mayrant.....Aiken
Allen, Alice Elizabeth.....Walhalla
Allen, Sally Margaret.....Chester
Anderson, Dorothy Alice.....Timmonsville
Anderson, Jean Mary.....Woodridge, N. J.
Anderson, Mary Elizabeth.....Greenville
Argae, Harriet .....Springfield
Arndt, Mary Eleanor.....Clemson
Arnold, Margaret Elizabeth.....Woodruff
Arnold, Sarah Virginia.....Woodruff
Aronson, Doris Diana.....Kingstree
Arthur, Lucy Lee.....Union
Ashe, Lois K.....McConnellsville
Attaway, Betty Ophelia.....North Charleston
Austell, Douglas Neely.....Rock Hill
Ayer, Dorothy Helen.....Seneca
Bagby, Mary Lawton.....Annapolis, Md.
Bailey, Doris .....Greenville
Baker, Carrie Reid.....Marietta
Baker, Evelyn Lenora.....Nichols
Barker, Grace .....Kline
Barksdale, Phyllis Irene.....Gray Court
Barnett, Mary Virginia.....Campobello
Barnett, Sarah Frances.....Marietta
Barron, Helen Lucas.....Rock Hill
Bates, Janie Salley.....Orangeburg
Beard, Martha Nelson.....Rock Hill
Bedenbaugh, Carol .....Ninety Six
Belk, Mary Wylie.....Lancaster
Belk, Minnie Catherine.....Lancaster
Benfield, Sarah Elizabeth.....York
Bennett, Margaret Pearl.....Sedalia
Bennett, Sarah Elizabeth.....Columbia
Bernstein, Theora Phyllis.....Dillon
Best, Catherine Elizabeth.....Rock Hill
Biggers, Sara Lou.....Kings Creek
Bigham, Billy Ethel.....Rock Hill
Bird, Leona Cynthia.....Blacksburg
Blackwell, Jane Masie.....Bishopville
Blackwell, Mary Poag.....Pittsfield, Mass.
Blair, Sara Elizabeth.....Lockhart
Blakeney, Elizabeth Kennedy.....Camden
Bland, Sarah Rebecca.....Johnston
Boland, Ruby Hortense.....Waterloo
Bolt, Mary Gloria.....Greenwood
Bomar, Doris Elizabeth.....Greenville
Bost, Mary Lacy.....Harrisburg, N. C.
Bostick, Patti Major.....Beaufort
Boulware, Mary McMaster.....Winnsboro
Bower, Carolyn Anderson.....Rock Hill
Bowers, Floride .....Leesville
Bradbury, Lelia Mae.....Orangeburg
Bradshaw, Alice .....Batesburg
Bradwell, Kate Dee.....Cross
Brandon, Ruby Henderson.....Sharon
Brandon, Ruth .....York
Brewer, Mary Agnes.....Goose Creek
Brice, Tillie Wallace.....Woodward
Brockman, Vivian Dean.....Greer
Brown, Eloise North.....Greenville
Brown, Harriet Ethel.....Westminster
Brown, Helen Elvera.....Westminster
Brown, Margaret Elizabeth.....Gaffney
Brown, Marjorie Ann.....Greenville
Brown, Marion Aurelia.....Greenville
Browning, Violet Adams.....Clinton
Bruce, Elaine .....Inman
Brunson, Caroline McKellar.....Florence
Bruorton, Mary Lavinia.....Georgetown
Bryant, Tommie Vance.....Orangeburg
Bryson, Ruth Elizabeth.....Greenville
Bunch, Carolyn Ansel.....Columbia
Burkett, Ruth Virginia.....Sumter
Burns, Helen Carolyn.....Camden
Byrd, Jacqueline .....Lakeview
Byrd, Sara Myrtle.....Darlington
Cain, Mary Ellen.....Fort Jackson
Callahan, Mary Chapman.....Liberty
Cameron, Murdel Ann.....Greenville
Campbell, Elna Elizabeth.....Great Falls
Campbell, Olivia Lee.....Rock Hill
Cantelou, Doris Wardlaw.....Edgefield
Capell, Alice Elizabeth.....Easley
Carns, Parlea .....Columbia
Carrigan, Dorothy Eva.....Columbia
Carter, Alma Myrtle.....Timmonsville
Carter, Marian Frances.....Ridgeland
Carter, Sara Elizabeth.....Walterboro
Carter, Virginia Bright.....Anderson
Caskey, Teresa Wood.....Heath Springs
Castles, Dorothy Ann.....Rock Hill
Caughman, Dorothy .....Leesville
Caughman, Mary Louise.....Columbia
Chambers, Mary Alice.....York
Chandler, Lydia Riggs.....Greenville
Chapman, Dorothy Ann.....Mountville
Charles, Nancy May.....Greenville
Cheatham, Mary Earle.....Abbeville
Clark, Jewell Lucille.....Johnston
Clark, Kathleen David.....Cheraw
Clary, Cormelia Louise.....Newberry
Clary, Lois Kathryn.....Gaffney
Cleveland, Camille Christine.....Piedmont
Coker, Cecile Jane.....Cades
Coleman, Mary Douglas.....Blair
Collier, Nancy Chloe.....Rock Hill
Cone, Janie Elianor.....Fairfax
Cooke, Sara Allene.....Clover
Cooper, Kathryn Woodward.....Columbia
Copeland, Carolyn .....Clinton
Corbett, Lynda Louise.....Mayesville
Corley, Sara Margaret.....Columbia
Cothran, Jane .....Inman
Covar, Alpha Ophelia.....Edgefield
Craig, Annie Sue.....Central
Craig, Mary McDonald.....Edgemoor
Crawford, Martha Emmie.....Union
Crawford, Mary Frances.....Chester
Creech, Inez Browning.....Kline
Creighton, Mildred Virginia.....McCormick
Crofford, Eleanor Pauline.....Charlotte, N. C.
Crow, Ethel Elizabeth.....Erlanger, N. C.
Culp, Martha Louise.....Rock Hill
Curry, Frances Anne.....Clover
Curry, Lois Peden.....Fountain Inn
Dantzler, Blanche Elizabeth.....Elloree
Darby, Helen Evangeline.....Honea Path
Davis, Mary Evelyn.....Clover
Davis, Tracie Elizabeth.....Summerton
Dawes, Margaret .....Loris
Decker, Lartel Jean.....Plasterco, Va.
DeLoache, Dero Jo.....Estill
Demos, Joanna .....Charleston
Dempsey, Eloise .....Castleton-on-Hudson, N. Y.
Derrick, Helen Henrietta.....Johnston
Dillard, Nancy Elizabeth.....Taylors
Dimitri, Zena Saterios.....Columbia
Dixon, Emily Watkins.....Columbia
Doty, Susan .....Winnsboro
Douglass, Evelyn Mason.....Kingstree
Doyle, Frances Ingell.....Georgetown
Drake, Thelma Faye.....Columbia
Drake, Velma Maze.....Columbia
Drennan, Laura Poag.....Rock Hill
Dukes, Virginia Clare.....Orangeburg
Duncan, Lillian Sara.....Pelzer
Dunlap, Barbara .....York
Dunlap, Floy Mae.....Rock Hill
Dunlap, Louise McIntyre.....Hartsville
Dunn, Mary Catherine.....Iva
Durant, Harriet Elizabeth.....Sumter
Durham, Lois Elizabeth.....Chester
Eddy, Judith Lucia.....Hemingway
Earle, Frances Evelyn.....Walhalla
Earley, Nan Catherine.....Orangeburg
Echols, Frances Lou.....Spartanburg
Economy, Mary J.....Allendale

Freeland, Cornelia Harmon.....Plum Branch
Freeman, Angeline Forney.....Rock Hill
Frey, Elsie Andrena.....North Augusta
Frick, Thelma .....Coward
Friedman, Rose .....Kingstree
Furman, Dorothy Eugenia.....Allendale
Gantt, Evelyn Gertrude.....Jefferson
Garraux, Mary Elizabeth.....Greenville
Garrett, Emily Leonard.....Lancaster
Garrett, Nora Elizabeth.....Greenville
Garrick, Jacqueline Virginia.....Coke
Garrison, Rose Ann.....Greenville
Gary, Miriam Smith.....Whitmire
Gault, Elma R.....Fountain Inn
Gause, Gladys Clare.....Coward
Gause, Wilma Evelyn.....Hyman
Gibbs, Eliza Jane.....Florence
Gibson, Annie Martha.....Centenary
Gibson, Meta Catherine.....Denmark
Gilchrist, Mary .....Darlington
Gilchrist, Vivian Rae.....Spartanburg
Gill, Henrietta .....Rodman
Glascock, Mary Grace.....Catawba
Godfrey, Frances Valerie.....York
Godwin, Frances Marion.....Asheville, N. C.
Goff, Virginia .....Saluda
Goldfinch, Elizabeth Stalvey.....Conway
Goode, Ellen Louise.....Blacksburg
Goodson, Grace Josephine.....Allendale
Gossett, Mary Frances.....St. Stephen
Goudelock, Mary Turner.....Hartsville
Graham, Margie Elnora.....Ruffin
Grainger, Marie .....Nichols
Gramling, Carolyn Marjorie.....Orangeburg
Grant, Kathryn Geneva.....Abbeville
Graves, Mary Elizabeth.....Bluffton
Grayson, Maynard Athlene.....Clover
Green, Melvin .....Conway
Green, Ollie Ruth.....Hendersonville, N. C.
Green, Sadah Beth.....Sumter
Greene, Lois Leona.....Taylors
Greene, Sarah Doris.....Ware Shoals
Griffin, Mary Claire.....Lynchburg
Griffis, Bertha Dorris.....Edgefield
Griffith, Anna Louise.....Saluda
Griggs, Annie Mae.....Hartsville
Grist, Jean Tall.....Sharon
Guess, Sarah Geriot.....Denmark
Guthrie, Virginia Cary.....Camden
Gwinn, Lora Marguerite.....Roebuck
Haygood, Nell Lillian.....Winnsboro
Hamilton, Dorothy .....Rock Hill
Hamilton, Dorothy Mae.....Johns Island
Hamiter, Ann Elizabeth.....Spartanburg
Hammett, Virginia Sue.....Cowpens
Hammond, Betty .....Fairfax
Hanna, Lillian Authillian.....Leo
Harmon, Sadie Lee.....Lexington
Harper, Marie Catherine.....Kingstree
Harris, Dixie.....Wichita Falls, Tex.
Harrison, Carolina Bowman.....Calhoun Falls
Hart, Jane Elliott.....Johnston
Haselden, Margaret Emily.....Andrews
Hawkins, Frances Virginia.....Union
Hayes, Johnnie Myriel.....Latta
Heins, Edith Grey.....Blythewood
Hembree, Audrey Lee.....Anderson
Hemingway, Gary Dixie.....Hemingway
Herndon, Mary Frances.....Early Branch
Herring, Elizabeth Ann.....Spartanburg
Hickman, Miriam Poe.....Loris
Hill, Sara Louise.....Greenwood
Hiller, Jannie Mae.....Chapin
Hills, Betty .....Charleston
Hines, Betty .....Spartanburg
Hines, Cora Elizabeth.....Spartanburg
Hinson, Margaret Dell.....Heath Springs
Hipp, Georgia Willette.....Richburg
Hoffman, Jean Lyle.....Edgmoor
Holden, Esther Oveleve.....Anderson
Holland, Katherine Tompkins.....Edgefield
Holleman, Sara Frances.....Chattanooga, Tenn.
Holliday, Mildred Deale.....Shawnee, Okla.
Hollis, Martha Amelia.....Rock Hill
Hollis, Ruby Odell.....Rock Hill
Hollaway, Normer Elizabeth.....McCormick
Holmes, Edna Louise.....Conway
Holmes, Jeanie McGowan.....Edisto Island
Hope, Martha Lovell.....Rock Hill
Horton, Betty .....Lancaster
Horton, Elizabeth Clarice.....Pageland
Horton, Hattie Estelle.....Angelus
Houck, Ann .....Cordova
Howell, Betty Hazel.....Greenville
Howey, Mage Elizabeth.....Fort Mill
Hudgins, Mary Lee.....Spartanburg
Hudson, Ella Mae.....York
Huggins, Elsie Josephine.....Pritchardville
Hughes, Margaret Ann.....Winnsboro
Hunter, Carolyn Adelle.....Marion
Hutchison, Mary Eugenia.....Rock Hill
Hutto, Carolyn Elizabeth.....Livingston
Hutto, Doris Helena.....Swansea
Hutto, Lena Wadelle.....Norway
Isgett, Dorothy Lieuvenia.....St. Matthews
Ivey, Elizabeth Jayne.....Elton, Fla.
Ivey, Nancy Sue.....Dalton, Ga.
Jackson, Elizabeth Calloway.....Charleston
Jameson, Mary Othello.....Pendleton
Jameson, Sallie Rebecca.....Easley
Jeanes, Margaret Louise.....Columbia
Jerdone, Harriott Jerdone.....Charleston
Jernigan, Mary Carolyn.....St. Stephens
Johnson, Agnes Irene.....Rock Hill
Johnson, Dorothy Carolina.....Columbia
Johnson, Elizabeth Ellen.....Spartanburg
Johnson, Ellen Minnie.....Kingstree
Johnson, Helen Campbell.....Cheraw
Johnson, Kathryn Christine.....Aiken
Jones, Antoinette Dixon.....Anderson
Jones, Janice Marie.....Fountain Inn
Jones, Katherine Merley.....Greenville
Jones, Martha Inez.....Dacusville
Jones, Musa Frances.....Walhalla
Joyner, Henrietta .....Mullins
Kammer, Helen Louise.....Chattanooga, Tenn.
Keichline, Martha Elizabeth.....Huntingdon, Penn.
Keith, Dorothy Ann.....Pickens
Keller, Madeleine.....St. Stephens
Kelly, Helen Ruth.....Union
Kinard, Lizelle Smyly.....Ninety Six
King, Binkie .....Sumter
King, Mary Helen.....Abbeville
King, Sara Lee.....Anderson
Kinsey, May Pearl.....Williams
Kirby, Anna Sibley.....Timmonsville
Kirby, Nellie Mae.....Lynchburg
Kirkley, Dorothy Carlisle.....Easley
Kistler, Frances Jeffords.....Darlington
Kitchens, June Jacqueline.....Pacolet
Kneece, Grace .....Monetta
Kneece, Mildred Louise.....Gilbert
La Bruce, Jean.....Georgetown
Laird, Ann Katherine.....Columbia
Lane, Merrell Annette.....Kingstree
Lawrimore, Ruth .....Hemingway
Lawter, Marian Odell.....Spartanburg
Lay, Margaret Swanson.....Westminster
League, Mary Louise.....Traveler's Rest
Lee, Sarah Dandy.....Coward
Lefter, Helen William.....Charleston
Lesley, Sara Ellen.....Easley
Leventis, Georgia Pete.....Charleston
Little, Jane Curlee.....Clinton
Little, Margretta Gruver.....Camden
Livingston, Euginia .....Springfield
Livingston, Jacqueline .....Greenwood
Locke, Anne DaVaga.....Rock Hill
Loftis, Helen Ada.....Greenville
Looper, Lillie Evelyn.....Pickens
Lott, Virginia Elise.....Monetta
Love, Virginia .....Florence
Luther, Kathryn .....McBee
Lyle, Emily Kate.....Rodman
Lyles, Elizabeth Annalyn.....Madison
McAbee, Margaret .....Piedmont
McAlister, Mary Frances.....Scranton
McCall, Dorothy Avis.....Latta
McCants, Isabel Elliott.....Winnsboro
McCarley, Mary Lou.....Greenville
McCarter, Etta Annaree.....Rock Hill
McCartha, Ina Califf.....Denmark

McCorkle, Elizabeth Winslow.....York
McDaniel, Geraldine .....Greenville
McElveen, Sarah Pauline.....Lynchburg
McFadden, Mary Ruth.....Rock Hill
McFaddin, Rosalie .....Rock Hill
McKenzie, Mary Lois.....Lake City
McKey, Adele Dargan.....Seneca
McLeod, Ruby Inez.....Timmonsvville
McManus, Beverly Sue.....Cheraw
McMaster, Carolina Aiken.....Winnsboro
McNiel, Carolyn .....Columbia
Mabrey, Edith Elizabeth.....Spartanburg
MacDonald, Doris Christine.....St. George
MacLauchlin, Anna Margaret.....Chester
MacLeod, Esther Rogers.....Greenwood
Major, Leonora Ann.....Cross Hill
Mallard, Susanne Hughes.....Sumter
Manning, Frances Elizabeth.....Dillon
Marett, Nell .....Timmonsville
Marlowe, Cora Eleanora.....Inman
Maroney, Bess Peden.....Fountain Inn
Marshall, Janne Eileen.....Rock Hill
Martin, Betty Louise.....Abbeville
Martin, Chloe Rowell.....Beaufort
Martin, Frances Adelaide.....Greenville
Martin, Katrine .....Gray Court
Martin, Laura Vernelle.....Columbia
Mayfield, Martha Eleanor.....Denmark
Mayfield, Sara Julia.....Denmark
Means, Margaret Alice.....Greenville
Meggs, Doris Marie.....Ocala, Fla.
Mikell, Frances Dill.....Charleston
Miller, Camille Jean.....Georgetown
Miller, Lucille Amanca.....Hemingway
Millsap, Betty Jane.....Gable
Mims, Quintillia Cynthia.....Eutawville
Mitchell, Frances Glover.....Edgefield
Moore, Lena Rae.....Dalzell
Moore, Nancy Ross.....Rock Hill
Moorehead, Margaret Anne.....Blacksburg
Morris, Margaret Sue.....Spartanburg
Moseley, Marianna Ruth.....Washington, D. C.
Moses, Celeste Rosalie.....Sumter
Moss, Lula Frances.....Alexandria, Virginia
Mullikin, Dorothy Jane.....Pendleton
Mullinnix, Lavinia Louise.....Greenville
Murph, Guynell .....White Stone
Murray, Marjorie Ellen.....St. George
Myers, Emma Inez.....Bowman
Myers, Harrietta Wilhelmena.....Seneca
Nave, Cecil Ann.....Myrtle Beach
Neely, Betty Jean.....Rock Hill
Newsom, Miriam .....McBee
Newsom, Sarah .....McBee
Newton, Anna Caroline.....Walterboro
Nichols, Louise Renfro.....Rock Hill
Nichols, Vesta LaVerne.....Leesville
Nicholson, Catherine Eve.....Edgefield
Nicholson, Elise Bates.....Greenwood
Nims, Lillie Belk.....Fort Mill
Norris, Bessie Elizabeth.....Hartsville
Norris, Kathleen .....Dillon
Norris, Naomi Pride.....Greer
Northrup, Doris Elizabeth.....Charleston
O'Brien, Mary Louise.....Saluda
Osteen, Carolyn Ruth.....Greenville
Ott, Nellie Mae.....Elloree
Ousley, Doris Jean.....Salisbury, N. C.
Outen, Marguerite .....Kershaw
Ouzts, Ruth Hamilton.....Ware Shoals
Owens, Mary Bailey.....Clinton
Padget, Sarah Willette.....Saluda
Page, Sara Alma.....Spartanburg
Parker, Mary Sulina.....Camden
Parham, Toodie Katherine.....Saluda
Parrott, Elizabeth Lorine.....York
Parrott, Helen .....Florence
Payne, Ruby Mearl.....Anderson
Peek, Frances Eugenia.....Six Mile
Peeler, Jocelyn Anne.....Springfield
Pennington, Louise .....Hartsville
Pettit, Mary Frances.....Greer
Phillips, Helen Ray.....Springfield
Phillips, Lessie Evelyn.....Bonneau
Pickel, Martha Elizabeth.....Central
Pigg, Martha Jane.....Pageland
Pike, Doris Grabella.....Greenville
Pinckney, Anne .....Pritchardville
Pinckney, Margie Lowndes.....Columbia
Pittman, Ruth Wylie.....Great Falls
Player, Margaret Jean.....Gable
Plowden, Charlotte Daggett.....Georgetown
Plyler, Sara Margaret.....Chester
Poe, Elizabeth Ann.....Rock Hill
Ponds, Miriam Larkin.....Ashton
Poole, Clara .....Norfolk, Va.
Pooser, Ruby Jones.....North
Porter, Edith Inez.....Winnsboro
Porter, Mary Edna.....Easley
Poteat, Patricia Ann.....Chester
Puckhaber, Frederica May.....Charleston
Quinn, Anna Parker.....Clinton
Quinn, Mary Kathryn.....Clover
Ratliff, Gloria Caroline.....Chesterfield
Rauten, Sara Pearl.....Rock Hill
Rawls, Betty Carol.....Rock Hill
Rawls, Clarabel .....Rock Hill
Raxter, Viola Ruth.....Winnsboro
Reese, Sarah Eugenia.....Walhalla
Reeves, Mary Jo.....Cottageville
Reynolds, Louise Annette.....Chesnee
Rhoad, Betty Claire.....Moncks Corner
Rhodes, Dorothy Elizabeth.....Walterboro
Rhodes, Marcia Cornelia.....Columbia
Richardson, Annie Laurie.....Wagener
Richardson, Odessa .....Gresham
Richer, Constance Anne.....Ellington
Robbs, Marjorie .....Gaffney
Roberts, Cele Allen.....Columbia
Roberts, Sara Elizabeth.....Woodruff
Robinson, Amelia Elizabeth.....Piedmont
Robinson, Ida Lee.....Richburg
Rogers, Marie .....Mauldin
Rogers, Mary Drew.....Charlotte, N. C.
Rogerson, Carolyn Porter.....Sumter
Rollins, Carey Glen.....Hemingway
Roper, Mildred Evelyn.....Laurens
Ropp, Mary Helen.....Gray Court
Ross, Ann .....Washington, D. C.
Rush, Florence Ethelyn.....Columbia
Ruthven, Margaret Emma.....Chesterfield
Salters, Blanche Stover.....Tillman
Sammons, Mae Ola.....Greenville
Sanders, Margaret Rosanna.....Abbeville
Sanders, Mary Clark.....Yongues Island
Sauls, Rosa Janet.....Smoaks
Saxon, Vivian Mae.....Augusta, Ga.
Scott, Ann Donnan.....Whitmire
Scott, Jacquelyn Maurice.....Darlington
Scott, Jeanne Elizabeth.....York
Seabrook, Marguerite May.....Edisto Island
Sealy, Doris Jean.....Rock Hill
Seawright, Martha Wilma.....Pendleton
Seegers, Nell Sara.....Jefferson
Segrest, Lena Frances.....Orangeburg
Shannon, Faye .....Greenwood
Shellhouse, Frances Isabel.....Aiken
Sherer, Florence Andrew.....Rock Hill
Shirley, Eunice Ethel.....Pendleton
Shurley, Margaret Elliotte.....Rock Hill
Siddall, Frances Haynsworth.....Sumter
Simmons, Dorothy Mae.....Enoree
Simpson, Dorothy .....Anderson
Simpson, Nell .....Piedmont
Sims, Elizabeth Lunsford.....Rock Hill
Singleton, Mary Elizabeth.....Fair Play
Sitopoulos, Happy Lita.....Charleston
Sitton, Emma Elizabeth.....Easley
Skidmore, Mary Ann.....Albemarle, N. C.
Sloan, Frances Blake.....Columbia
Smith, Audrey Merle.....Norway
Smith, Cecile Christime.....Charleston
Smith, Clara Walters.....Williams
Smith, Dorothy Banister.....Hickory, N. C.
Smith, Eva Barnett.....Lamar
Smith, Helen Caroline.....Jonesville
Smith, Jo Anne.....Lexington
Smith, Mary Earline.....Traveler's Rest
Smith, Mary Virginia.....Fort Mill
Smith, Ruby Elizabeth.....Cumberland, Md.
Smith, Sarah Elizabeth.....Williamston
Sowell, Sara Helen.....Chesterfield

Speck, Sarah Elizabeth.....Morristown, Tenn.
Spencer, Mary Robert.....Rock Hill
Stack, Elizabeth Irene.....Spartanburg
Stallings, Mary Chester.....Spartanburg
Stathapoulos, Christina .....Rock Hill
Steele, Sara Elizabeth.....Lexington
Stevensons, Mary Louise.....Chester
Stewart, Emmeline Vinson.....Woodward
Stone, Joy Esabel.....Greenville
Strait, Betty .....Rock Hill
Stubblefield, Mary Lou.....Greenwood
Stuckey, Kathryn .....Hartsville
Sturgis, Doris Rebecca.....Rock Hill
Suber, Virginia Julia.....Columbia
Sullivan, Harriet Elizabeth.....Anderson
Summey, Nancy Margaret.....Enoree
Sutton, Laura Mae.....Fort Mill
Swindell, Grace Elizabeth.....Florence
Swinnie, Barbara Jennette.....Columbia
Swygert, Thama Annie.....West Columbia
Talbert, Rebecca Moore.....Greenwood
Taylor, Georgia Mae.....Honea Path
Terry, Helen Adelia.....Rock Hill
Thain, Rosemary .....Columbia
Thomas, Mary Camilla.....Charleston
Thomas, Virginia Lee.....Jefferson
Thomason, Theda Elizabeth.....Fountain Inn
Thompson, Nina Elizabeth.....Bucksville
Thornley, Thelma Louise.....Moncks Corner
Thorpe, Annie Louise.....Hardeeville
Thorpe, Martha Dean.....Aiken
Thrailkill, Anne.....Charlotte, N. C.
Thrift, Andra Estie.....Long Creek
Thurman, Margie Thompson.....Cheraw
Touchberry, Doris Mae.....Summerton
Tripp, Louise Emmie.....Easley
Turbeville, Sylvia .....Turbeville
Turner, Marie .....Greenville
Turpin, Helen Lucile.....Gramling
Ulmer, Anna Frances.....Elloree
Ussery, Margaret Jo.....Rock Hill
Vassey, Sara Kathryn.....Cowpens
Vaughn, Virginia .....Lancaster
Verdin, Tommie Eugene.....Greer
Walden, Jane .....Fairforest
Walker, Sarah Chapman.....Carlisle
Wall, Helen Lucile.....Campobello
Wallace, Louise .....Florence
Waller, Theda Juanita.....Darlington
Ware, Dorothy Jane.....Greenville
Warner, Evelyn Lucile.....Greenwood
Warnock, Mary Emma.....Fairforest
Watkins, Harriet Elizabeth.....Gaffney
Webb, Mary Kathleen.....Anderson
Webber, Marcia Rosalie.....Brookline, Mass.
Wedaman, Stoutie Henderson.....Newberry
Werts, Mary Lou.....Chapel
West, Mary Virginia.....Broman
Westbrook, Rachel Jane.....Rock Hill
Westberry, Thelma Alice.....Sumter
Wham, Betty Nelle.....Mountville
Wheeler, Doris Eunice.....Andrews
Whisenant, Isabelle .....Spartanburg
White, Carolyn Truesdale.....Waxhaw, N. C.
Whitesell, Carolyn Rosinda.....Blacksburg
Whitlock, Cornelia Raysor.....Orangeburg
Wier, Virginia Caroline.....Laurens
Wiggin, Margaret Evanglyn.....Greenville
Wiles, Elberta May.....Woftton
Wilkerson, Dorothy .....Hickory Grove
Wilkes, Mary Thomas.....Winnsboro
Wilkins, Muriel Anne.....Inman
Wilkins, Sarah Violet.....Blacksburg
Williams, Alma Colleen.....Dillon
Williams, Frances Eilene.....Rock Hill
Williams, Lenora Alice.....Columbia
Williams, Mary Grace.....Sumter
Williams, Willie Mable.....Great Falls
Williamson, Dorothy Louise.....Fair Bluff, N. C.
Willingham, Kathryn Inman.....Greenville
Wilson, Catherine Serena.....Piedmont
Wilson, Frances Lindsay.....Greenville
Wilson, Nona .....Abbeville
Winburn, Vera Lee.....Galivants Ferry
Windell, Martha Lynn.....Rock Hill
Winn, Nina Mae.....Due West
Winslett, Eme Ruth.....Easley
Woods, Joann Leroy.....Charlotte, N. C.
Wrinn, Jennyweeze .....Westminster
Wylie, Jacquelyn Ross.....Blacksburg
Wylie, Margaret Livian.....Winnsboro
Zoob, Lenore .....Greenwood

Dearest Carolyn,
What could we have done without you this year! You've been a grand sport — wish there'd be more transfers like you.
You know what I think of you — so why put it in words? I'll add, that with next year ahead of us, our friendship will become warmer.
May you have a most delightful summer vacation — just remember that "ole gal" at Lee is thinking about you, and waiting to see you.
Be good & keep sweet,
Janet —

ACKNOWLEDGMENTS

Dear Carolyn,
It really has been fun roaming the hall with you. Looking forward to seeing lots of you next year.
Fondly,
Ellen G.

Now that we are all thru . . . may we settle down and in these spare moments express our sincere appreciation to all who have worked with us, abided with us, and inspired us. Thanks to the 1942 TATLER staff, both senior and junior staff; to Dr. Hampton M. Jarrel, literary adviser, for his complete understanding; to Mr. A. M. Graham, business adviser; to Mr. Hines McWaters and The R. L. Bryan Company for their interest and excellent press work; to Mr. Raymond A. Bailey and Mr. Buck Shelton of the Charlotte Engraving Company for their good sound advice; to Mr. M. F. Dunbar for top ranking photography; to our advertisers for their wonderful cooperation and service in making the TATLER fashion show a success, and to all others who have given unsparingly of their time in making this book the best published.

It's been fun roaming down the hall from you this year. The best of luck to you.
Love,
Kae

DORIS GRUBER,
Editor.

HELEN FOSTER,
Business Manager.

Dear Carolyn,
It's been wonderful being with you this year. You've been such a pal, and I wonder if I'm so fortunate as to have you in Charlotte? You have helped me in so many things. I'll never forget this year. It's the finest I've spent in my life. I'm looking forward to seeing you in the future.
Love,
Betsy Hayes
Coughenour
C. C.

Dear Carolyn,
Oh, just look what I found have missed if I hadn't come to Winthrop this year. Morning and evening with you has been fun. I think you and Plum must hope you will come to Hatch Springs sometime to see us.
Love,
Margaret

OUR CALENDAR YEAR...

September to June

SEPTEMBER	8	—Freshmen arrive on the scene.
	9–11	—Last chance—Condition exams.
	11	—Upperclassmen return.
	12	—Drawing, waiting, and then the scramble to get no Saturday classes —in other words—Registration!
	15	—Class work begins.
OCTOBER	23	—Seniors claim seniority and head toward Columbia for State Fair.
NOVEMBER	10	— Pep meet.
	14–15	—Autumn Ball at Clemson—student body adjourns.
	20–23	—Thanksgiving holidays—give thanks!
	24–29	—Senior teachers to Walhalla, Cowpens, etc., for Exchange Week.
DECEMBER	20–31	—Home to see what shocking we could find in our stocking—Christmas.
JANUARY	4	—The end of Christmas, dates, 'n dances—the beginning of thoughts of exams.
	10	—Founder's Day.
	17–23	—Exams. Nuf' said.
	23–27	—Time out between semesters.
	27	—Registration again.
FEBRUARY	14	—Deluge of packages in P. O.—reason—valentines.
MARCH	27	—Juniors take a bow—Junior Follies.
	28	—"Spring holidays begin at 12:30 Saturday."
APRIL	5	—"Spring holidays end—10:00 p. m."
	6	—Noted absences of Seniors. Out on Exchange Week again.
	11	—Weary and footsore the "teachers for a week" return.
	25	—Citadel Senior Hop—among those present—Winthrop.
	27	—Begins those condition exams we've been conditioned against.
	30	—Out of Uniform Day.
MAY	2	—May Day plus Junior-Senior—minus banquet.
	3	—Seniors and their dates go on hay rides, trips to Charlotte or home—or just *go* generally.
	11	—Robert C. Winthrop's birthday celebrated a day early—convenient for week-enders—or, a reason for week-enders.
	18–23	—Last round of exams for Seniors—they hope!
	23–28	—Senior Week.
	25	—Time of tears—Senior chapel.
JUNE	1	—Graduation!!

Dearest Carolyn,

You'll never know how very much I've enjoyed living with you this year. We've shared so many things together - I only hope your memories of this year will stay just half as vivid and as pleasant as mine are -

I'll always remember you, Carolyn - your laughter, your good-nature, your habit of always looking on the sunny side - You've been a pal, a friend, and an excellent roommate -

Love,
Mary

Carolyn

Such has been our sweet living with you this year which it seems though I didn't know the middle of the year until the middle of Coming Back to see you "Pretty Girl" if you'll have us Kitty - Don't forget us.

Love
Edith Eade

Carolyn,

All I've gotta say is - I think you're swell, and I've really enjoyed knowing you this year. We've had a lot of fun as well as spent a lot of boresome hours together (nature study). Luck to you!

Love,
Edna Stewart

Dear Carolyn,

How could I possibly forget you and me and that Sociology? We surely shouldn't be delinquents or criminals after that course — we "outer" know what to do and not to do. Honey, I've enjoyed knowing you just heaps and I hope I get to see much more of you next year. May God bless you in all your undertakings.

I love ya!
Sherry

Dear Carolyn,

It is so nice to have known you this. Hope to see lots of you next year. You are a real sweet girl and have a good time this summer & write to us.

Love,
Virginia (Allen)

Dear Carolyn,

I'm not saying farewell for I hope to see you more & more. But as we winding up this year I want you to know I think you are a very sweet girl. You are a very good worker. Here in winding up this year remember and always be a loyal Ruby Zi.

Love!!!

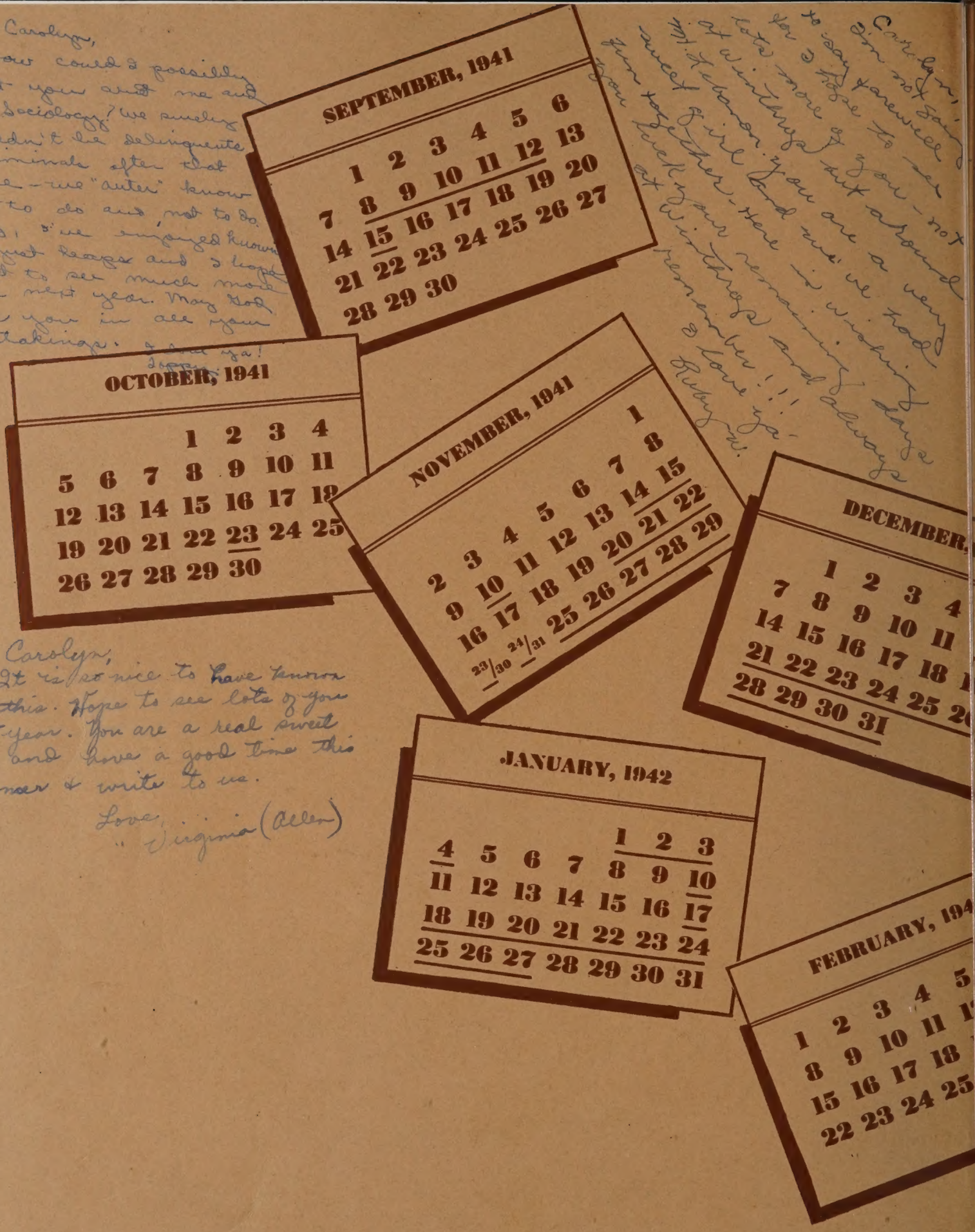

Dear Carolyn,

It's been a pleasure living next door to you and discussing our sufferings in L. S. together. The best of luck to you.

Love
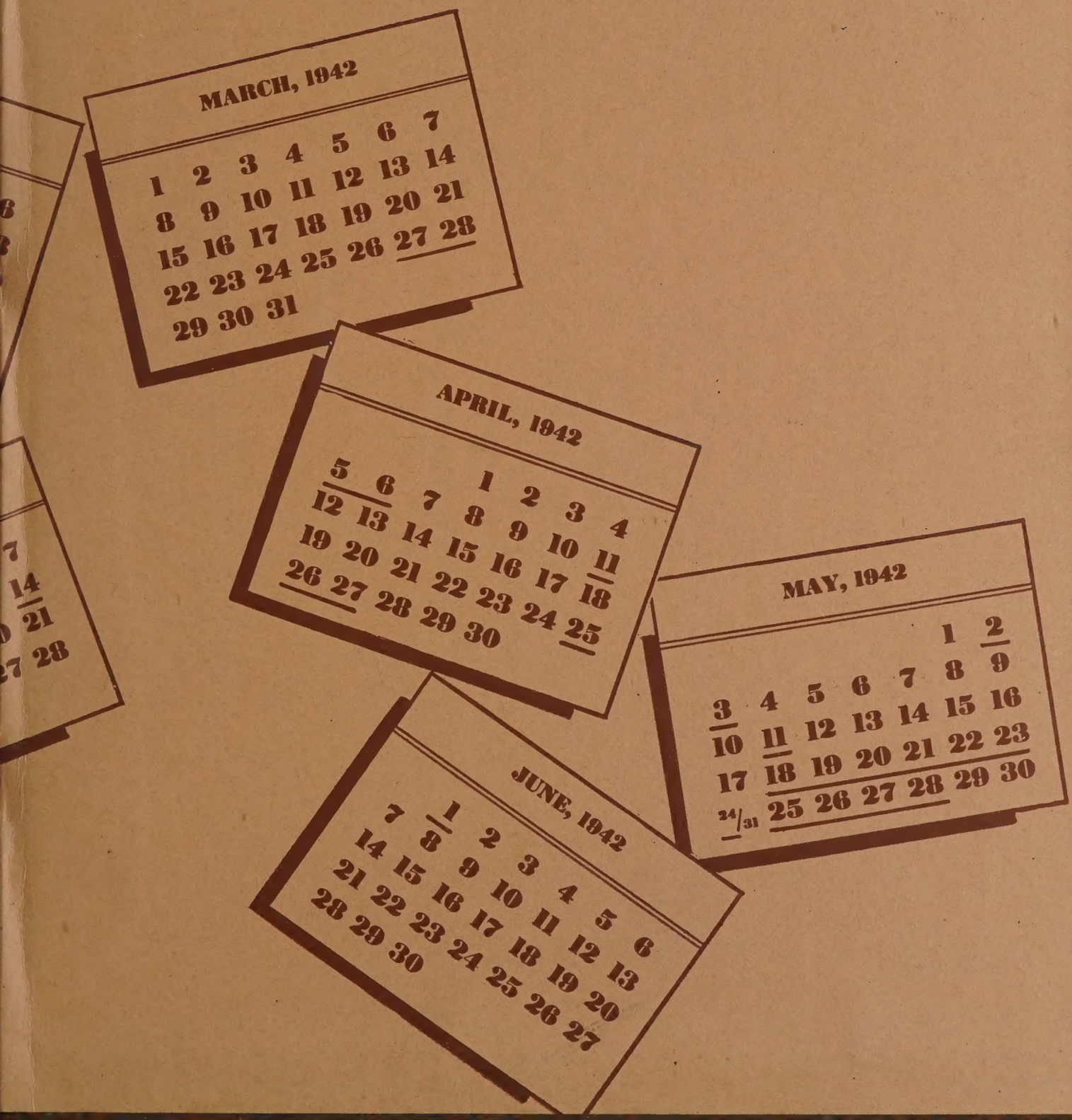
Nora